

PLAT OF SURVEY for RANDY BUDDEN

DESCRIPTION:

A parcel of land located in the Southeast Quarter (SE 1/4) of the Southwest Quarter (SW 1/4) of Section Thirty-one (31), Township Two (2) North, Range One (1) West of the 4th P.M., Grant County, Wisconsin, said parcel being described as follows:
 Commencing at the South 1/4 corner of said Section Thirty-one (31);
 Thence North 00° 04' 00" West 1318.85' along the North-South 1/4 line of said Section to the Northeast corner of the Southeast Quarter (SE 1/4) of the Southwest Quarter (SW 1/4) thereof;
 Thence South 89° 33' 56" West 298.22' along the North line of the Southeast Quarter (SE 1/4) of said Southwest Quarter (SW 1/4) to a no. 6 rebar marking the point of beginning;
 Thence South 89° 33' 56" West 593.58' along said North line to a no. 6 rebar;
 Thence South 10° 02' 08" West 304.19' to a no. 6 rebar;
 Thence North 89° 33' 56" East 79.22' to a no. 6 rebar;
 Thence South 00° 26' 04" East 304.58' to a no. 6 rebar;
 Thence North 89° 33' 56" East 309.89' to a no. 6 rebar;
 Thence North 00° 26' 04" West 304.58' to a no. 6 rebar;
 Thence North 89° 33' 56" East 204.48' to a no. 6 rebar;
 Thence North 10° 02' 08" East 304.19' to the point of beginning, containing 6.24 acres, more or less, and being subject to any and all easements of record and/or usage.

SURVEYOR'S CERTIFICATE:

I, Larry Austin, registered land surveyor, do hereby certify:
 That the above description was surveyed, mapped and monumented by me or under my direct supervision.
 That conformance with local ordinances are not guaranteed with this survey.
 That this survey was prepared under the direction of Randy Budden.
 That to the best of my knowledge and belief, this plat is an accurate representation thereof.
 That all plans that do not show a seal imprint in red ink may contain unauthorized alterations.
 The certification contained on this document shall not apply to any copies.
 Dated this 23rd day of June, 1999.
 Revised this 8th day of September, 1999. *LL*

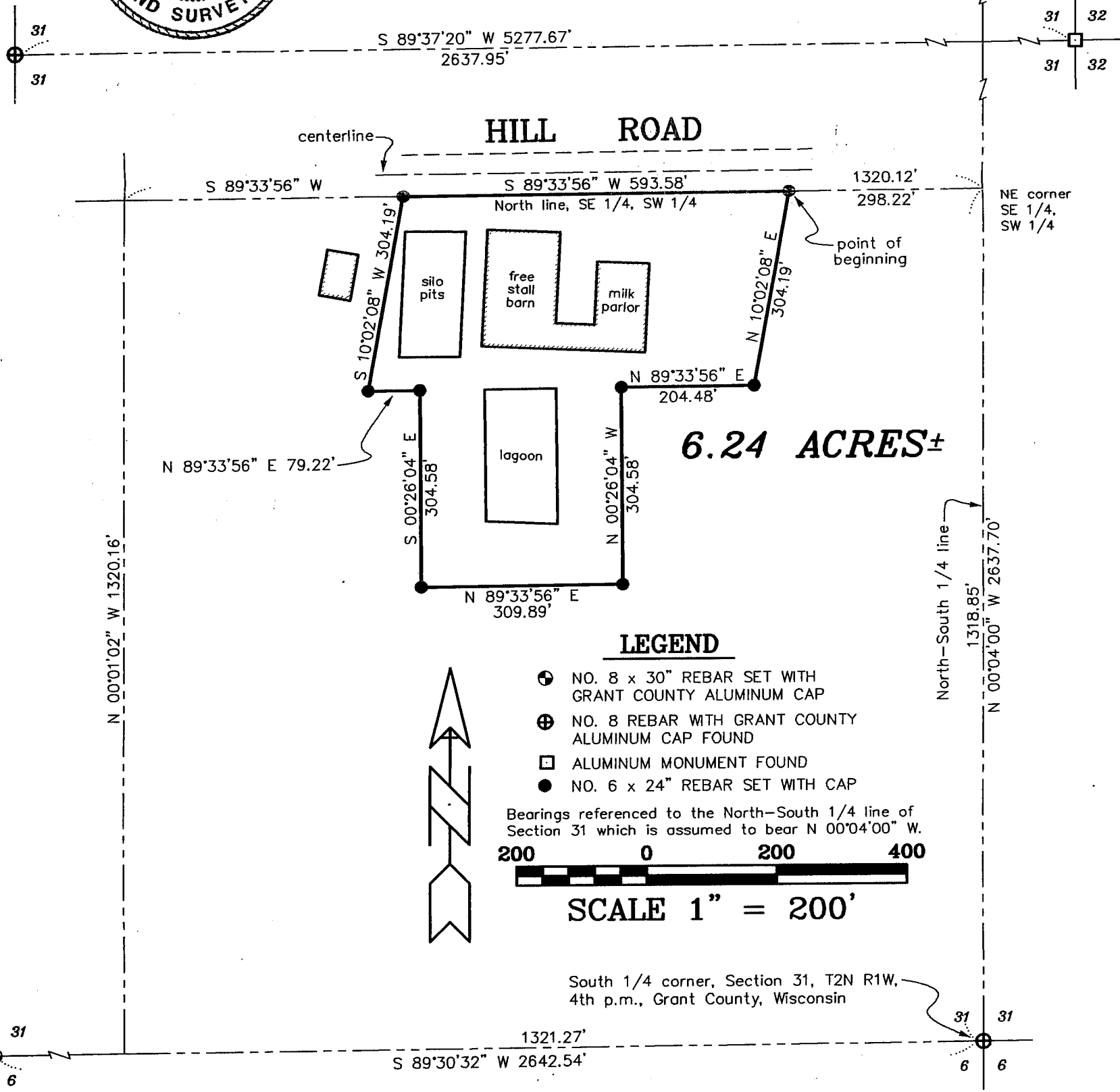
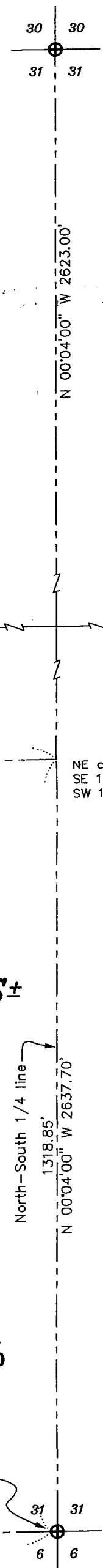
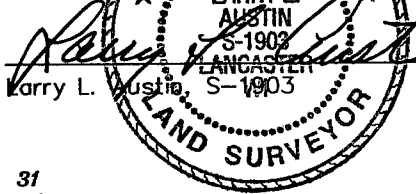

LEGEND

- ⊕ NO. 8 x 30" REBAR SET WITH GRANT COUNTY ALUMINUM CAP
- ⊕ NO. 8 REBAR WITH GRANT COUNTY ALUMINUM CAP FOUND
- ALUMINUM MONUMENT FOUND
- NO. 6 x 24" REBAR SET WITH CAP

Bearings referenced to the North-South 1/4 line of Section 31 which is assumed to bear N 00°04'00" W.

SCALE 1" = 200'