

PLAT OF SURVEY

LOCATED IN THE SE 1/4 OF THE SE 1/4 AND
THE SW 1/4 OF THE SE 1/4 OF SECTION 23.
T 7 N, R 1 W, CASTLE ROCK TOWNSHIP, GRANT COUNTY, WISCONSIN.

UNPLATTED
LANDS BY
OTHERS

- DENOTES 3/4" SOLID ROUND IRON ROD FOUND
- DENOTES COUNTY MONUMENT FOUND
- DENOTES 3/4" x 24" SOLID ROUND IRON ROD WEIGHING 1.50 LBS PER LINEAL FOOT SET.
- 1.) BEARINGS ARE REFERENCED TO THE EAST LINE OF SECTION 23, T 7 N, R 1 W, CASTLE ROCK TOWNSHIP, GRANT COUNTY, WISCONSIN. ASSUMED BEARING S 0°09'00" E.

NW CORNER
OF THE SW 1/4
OF THE SE 1/4

NE CORNER
OF THE SE 1/4
OF THE SE 1/4

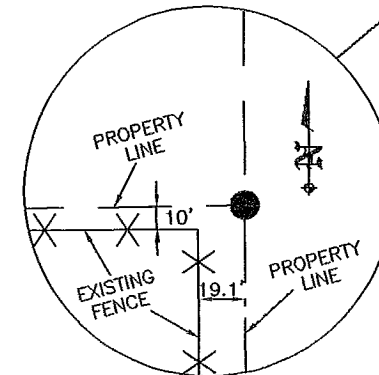
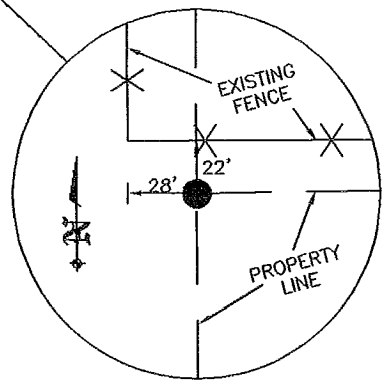
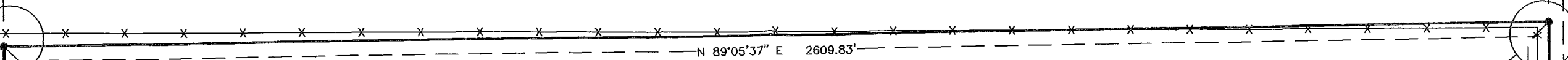

N 0°11'40" W 1309.02'

PARCEL #1

AREA
INCLUSIVE ROAD
3,433,514 S.F.
78.82 ACRES

EXCLUSIVE ROAD
3,412,278 S.F.
78.34 ACRES



King
2/14/2000

CURVE #1 DATA

RADIUS - 173.00'
ARC LENGTH - 198.36"
INTERIOR ANGLE - 65°41'39"
CHORD N 87°08'27" W 187.67'

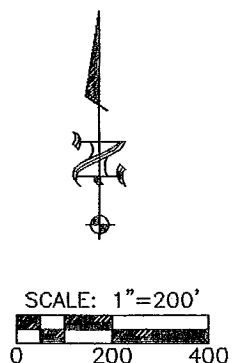

SW CORNER
OF THE SE 1/4
SECTION 23

SE CORNER
SECTION 32

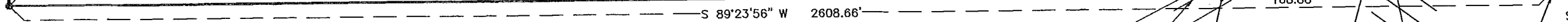

SPRING VALLEY
ROAD

23

UNPLATTED
LANDS BY
OTHERS

BLACKHAWK ENGINEERING LTD.

MUNICIPAL AND CIVIL ENGINEERING
2 INSIGHT DRIVE
PLATTVILLE, WISCONSIN
OFFICE PHONE: (608) 349-4433
FAX PHONE: (608) 348-4449

SURVEY CREW: BS, BJH
DRAWN BY: MAK
DATE: FEB., 2000

PREPARED FOR: DENNIS LENDOSKY
1635 14TH STREET
FENNIMORE, WISCONSIN

