

PLAT OF SURVEY* for MARY KIELER

LOCATED IN THE NE 1/4 OF THE SW 1/4 OF SECTION 4
T1N R2W, 4TH P.M., GRANT COUNTY, WISCONSIN

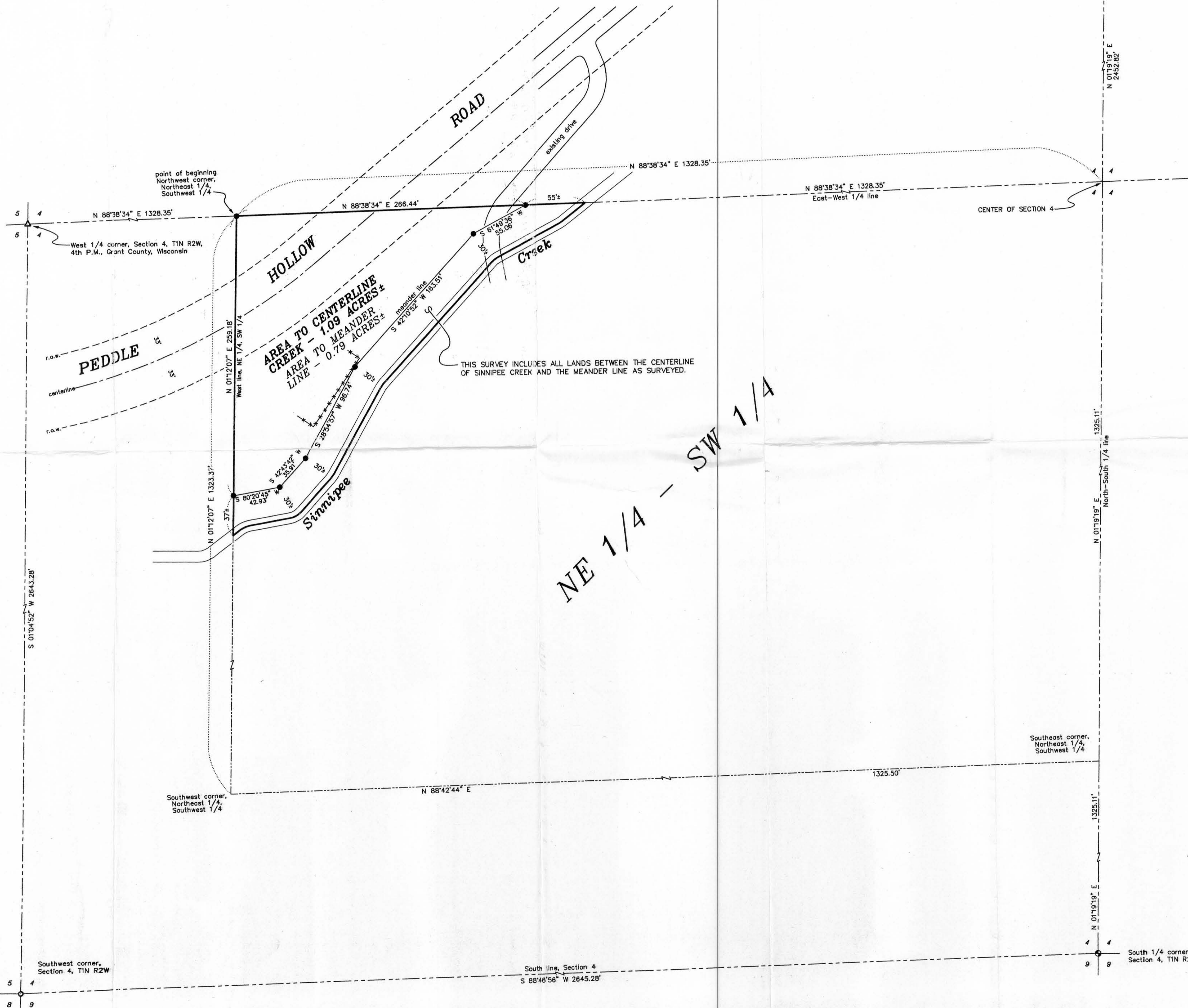

LEGEND

- ⊙ WISCONSIN DOT ALUMINUM MONUMENT FOUND
- NO. 6 REBAR FOUND
- △ 1" IRON PIPE FOUND
- 2" IRON PIPE FOUND
- ⊕ ALUMINUM MONUMENT FOUND
- NO. 6 x 24" REBAR SET WITH CAP
- EXISTING FENCE
- () RECORDED AS

50 0 50 100
SCALE 1" = 50'
Bearings are referenced to the South line of the SW 1/4 of Section 4 which is assumed to bear S 88°46'56" W.

DESCRIPTION:
A parcel of land located in the Northeast Quarter (NE 1/4) of the Southwest Quarter (SW 1/4) of Section Four (4), Township One (1) North, Range Two (2) West of the 4th P.M., Grant County, Wisconsin, said parcel being described as follows:
Commencing at the West Quarter (W 1/4) corner of said Section Four (4);
Thence North 88° 38' 34" East 1328.35' to the Northwest corner of the Northeast Quarter (NE 1/4) of the Southwest Quarter (SW 1/4) of said Section, said corner being the point of beginning;
Thence North 88° 38' 34" East 266.44' along the North line of the Southwest Quarter (SW 1/4) of said Section to a meander corner that is South 88° 38' 34" West 55' more or less from the centerline of a creek known as Sinnipee Creek;
Thence South 61° 49' 36" West 55.06' along a meander line of said creek;
Thence South 42° 10' 52" West 163.51' along said meander line;
Thence South 28° 54' 57" West 96.74' along said meander line;
Thence South 42° 43' 42" West 35.91' along said meander line;
Thence South 80° 20' 45" West 42.93' along said meander line to a meander corner that is North 01° 12' 07" East 37' more or less from the centerline of said creek;
Thence North 01° 12' 07" East 259.18' along the West line of the Northeast Quarter (NE 1/4) of the Southwest Quarter (SW 1/4) of said Section to the point of beginning; including the lands between the meander line and the centerline of said creek.
The above described parcel is subject to any and all easements of record and/or usage.

SURVEYOR'S CERTIFICATE:
I, Larry Austin, registered land surveyor, do hereby certify that the above description was surveyed, mapped and monumented by me or under my direct supervision. That conformance with local ordinances are not guaranteed with this survey. That this survey was prepared under the direction of Mary Kieler and Attorney Michael Olds. That to the best of my knowledge and belief, this plat is an accurate representation thereof. That all plans that do not show a seal imprint in red ink may contain unauthorized alterations. The certification contained on this document shall not apply to any copies.
Dated this 8th day of September, 1999.

Larry Austin
LARRY AUSTIN
S-1903
SURVEYOR

***SURVEYOR'S NOTES:**
1. This survey was prepared under the direction of Attorney Michael Olds for Mary Kieler.
2. No evidence of ownership was provided for this survey.

PLAT OF SURVEY for MARY KIELER
LOCATED IN THE NE 1/4 OF THE SW 1/4 OF SECTION 4
T1N R2W, 4TH P.M., GRANT COUNTY, WISCONSIN

AUSTIN ENGINEERING, LLC
4211 HWY 81 E, LANCASTER, WI 53813
PHONE 608-723-6363 FAX 608-723-6702

FIELDBOOK: 9902
G:\T2NR2W\T2NR2W
C:\EPSA\PROGRAM\T1NR2W\04MK2

DRAWN BY: AJ AUSTIN
APPROVED: LL AUSTIN
CREW: BS - SB

SHEET 1 OF 1