

PLAT OF SURVEY for LAVERN LOLWING

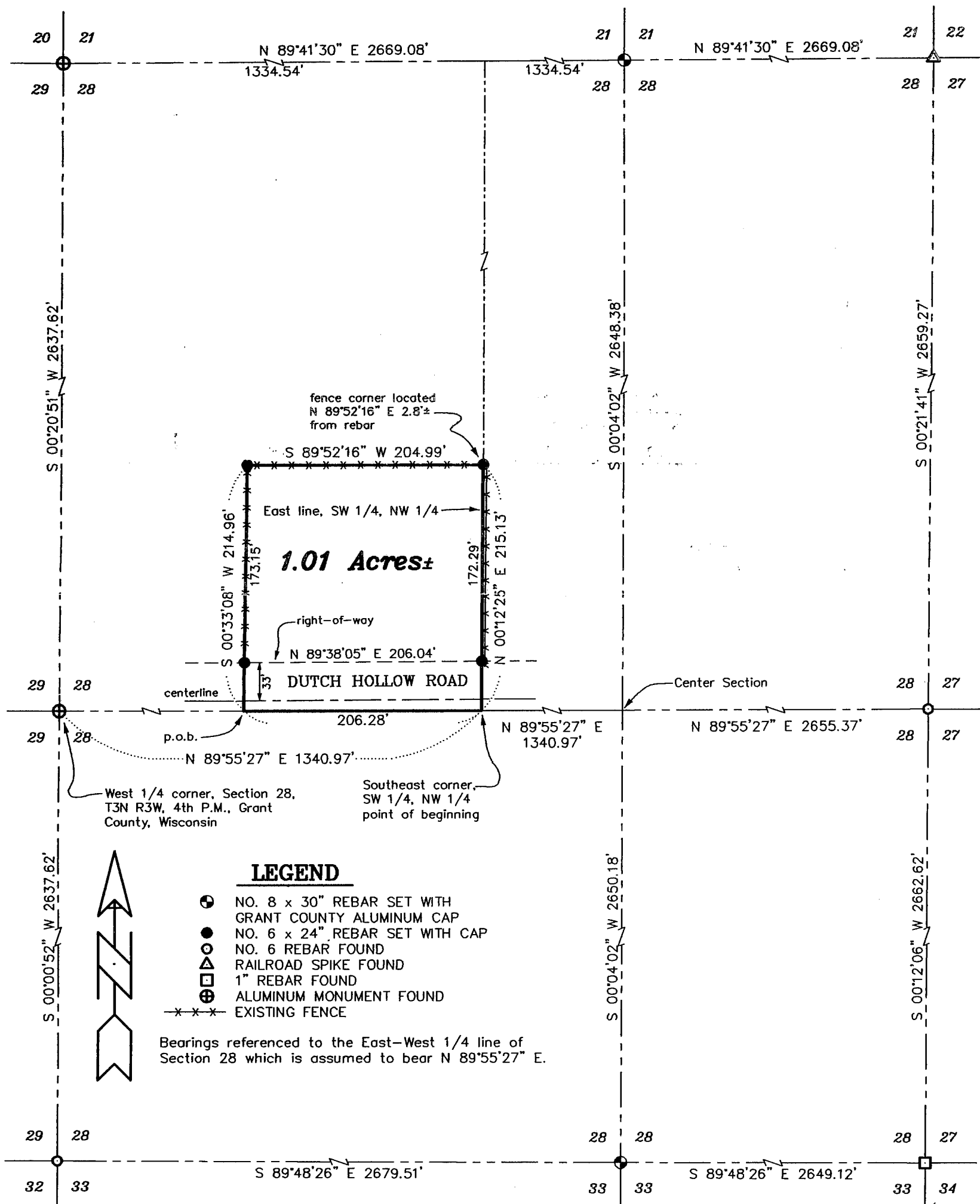

LEGEND

- ⊙ NO. 8 x 30" REBAR SET WITH GRANT COUNTY ALUMINUM CAP
- NO. 6 x 24" REBAR SET WITH CAP
- NO. 6 REBAR FOUND
- △ RAILROAD SPIKE FOUND
- ⊕ 1" REBAR FOUND
- ⊕ ALUMINUM MONUMENT FOUND
- x-x-x- EXISTING FENCE

Bearings referenced to the East-West 1/4 line of Section 28 which is assumed to bear N 89°55'27" E.



SCALE 1" = 100'

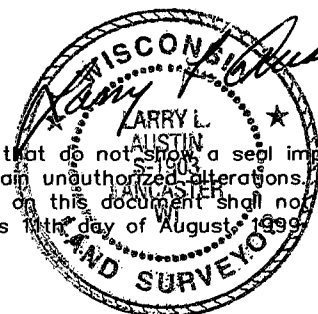

All plans that do not show a seal imprint in red ink may contain unauthorized alterations. The certification contained on this document shall not apply to any copies. Dated this 14th day of August, 1999.

AUSTIN ENGINEERING, LLC
 4211 HWY 81 E, LANCASTER, WI 53813
 PHONE 608-723-6363 FAX 608-723-6702

FIELDBOOK: 9910
 G: \T3NR3W\29
 C: \EPSA\PROGRAM\T3NR3W\28LL

DRAWN BY: AJ AUSTIN
 APPROVED: LL AUSTIN
 CREW: BS - SB

PLAT OF SURVEY for LAVERN LOLWING

DESCRIPTION:

A parcel of land located in the Southwest Quarter (SW 1/4) of the Northwest Quarter (NW 1/4) of Section Twenty-eight (28), Township Three (3) North, Range Three (3) West of the 4th P.M., Grant County, Wisconsin, said parcel being described as follows:
Commencing at the West Quarter (W 1/4) corner of said Section Twenty-eight (28);
Thence North 89° 55' 27" East 1340.97' along the East-West Quarter (E-W 1/4) line of said Section to the Southeast (SE) corner of the Southwest Quarter (SW 1/4) of the Northwest Quarter (NW 1/4), said corner being the point of beginning;
Thence North 00° 12' 25" East 215.13' along the East line of the Southwest Quarter (SW 1/4) of said Northwest Quarter (NW 1/4) of said Section;
Thence South 89° 52' 16" West 204.99';
Thence South 00° 33' 08" West 214.96' to the East-West Quarter (E-W 1/4) line of said Section;
Thence North 89° 55' 27" East 206.28' along said East-West Quarter (E-W 1/4) line to the point of beginning, containing 1.01 acres, more or less, and being subject to any and all easements of record and/or usage.

SURVEYOR'S CERTIFICATE:

I, Larry Austin, registered land surveyor, do hereby certify:
That the above description was surveyed, mapped and monumented by me or under my direct supervision.
That conformance with local ordinances are not guaranteed with this survey.
That this survey was prepared under the direction of Lavern Lolwing.
That to the best of my knowledge and belief, this plat is an accurate representation thereof.
That all plans and maps do not show a seal imprint in red ink may contain unauthorized alterations.
The certification contained on this document shall not apply to any copies.
Dated this 11th day of August, 1999.

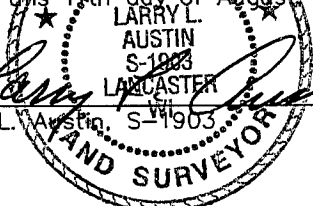
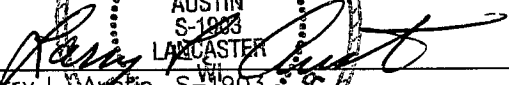

Larry L. Austin, S-1903

AUSTIN ENGINEERING, LLC
4211 HWY 81 E, LANCASTER, WI 53813
PHONE 608-723-6363 FAX 608-723-6702

FIELDBOOK: 9910
G:\T3NR3W\29
C:\EPSA\PROGRAM\T3NR3W\28LL

DRAWN BY: AJ AUSTIN
APPROVED: LL AUSTIN
CREW: BS - SB