

PLAT OF SURVEY for CLIFF CAUDILL JR.

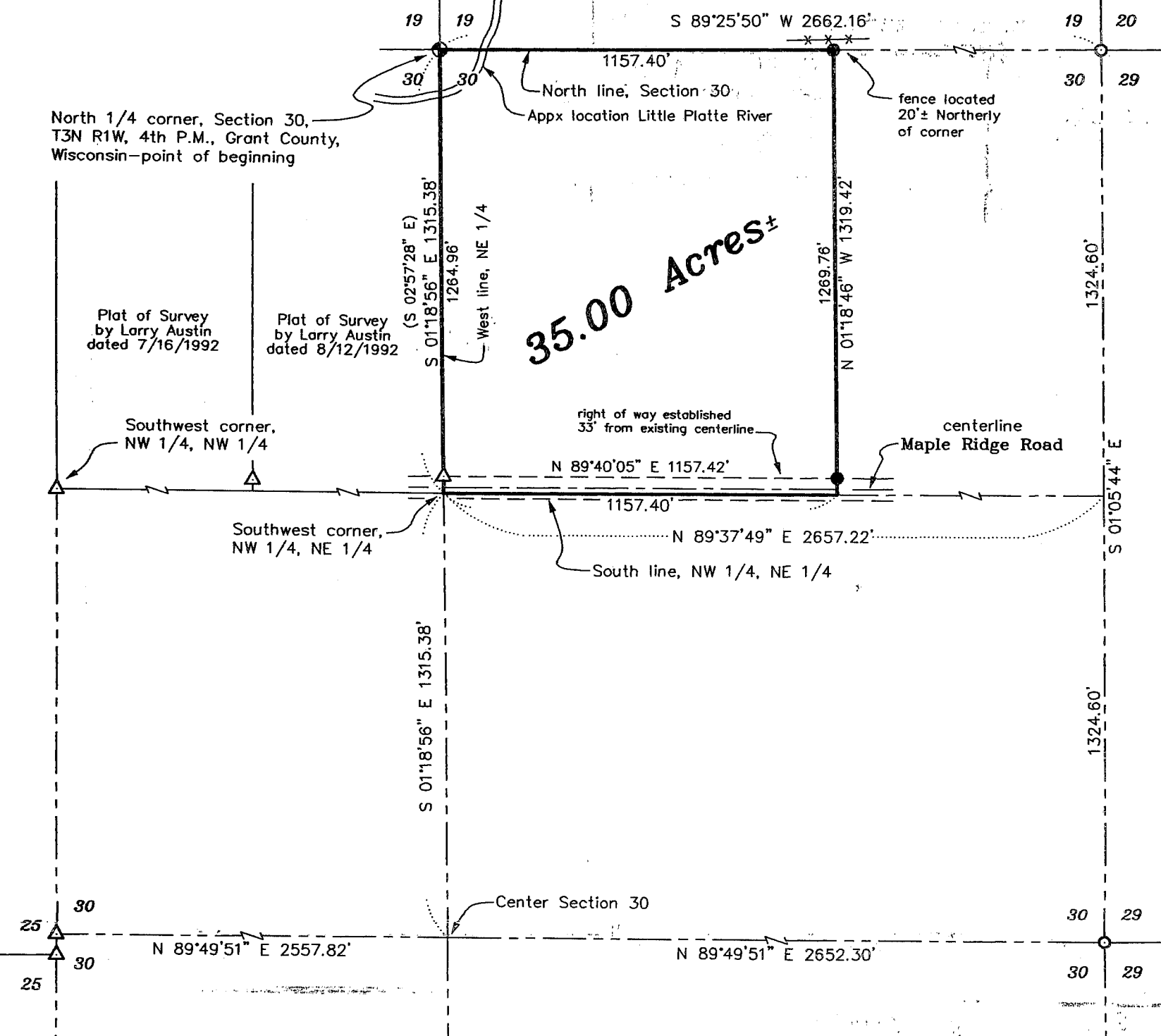

35.00 Acres ±

LEGEND

- No. 8 rebar found with Grant County Aluminum cap
- Aluminum monument found
- No. 6 x 24" rebar set with cap
- 3/4" iron bar with Grant County Aluminum cap found
- 1" iron pipe found
- Axle found
- () recorded as



SCALE 1" = 400'

Bearings referenced to the North line of the NE 1/4 of Section 30 which is assumed to bear S 89°25'50" W.

All plans that do not show a seal imprint in red ink may contain unauthorized alterations. The certification contained on this document shall not apply to any copies.
 Dated this 20th day of September, 1999.
 Revised this 23rd day of September, 1999.

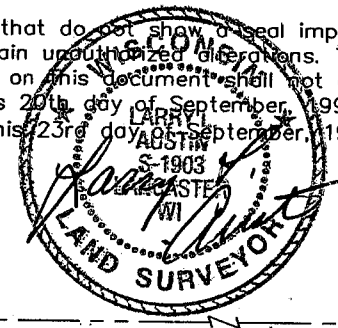

AUSTIN ENGINEERING, LLC
 4211 HWY 81 E. LANCASTER, WI 53813
 PHONE 608-723-6363 FAX 608-723-6702

FIELDBOOK: SDR33
 G:\T3NR1W\19
 C:\EPSA\PROGRAM\T3NR1W\30CC

DRAWN BY: AJ AUSTIN
 APPROVED: LL AUSTIN
 CREW: BS - SB

PLAT OF SURVEY for CLIFF CAUDILL JR.

DESCRIPTION OF PROPERTY:

A parcel of land located in the Northwest Quarter (NW 1/4) of the Northeast Quarter (NE 1/4) of Section Thirty (30), Township Three (3) North, Range One (1) West of the 4th P.M., Grant County, Wisconsin, said parcel being described as follows:

Commencing at the North Quarter (N 1/4) corner of said Section Thirty (30), said corner being the point of beginning;

Thence South 01° 18' 56" East 1315.38' along the West line of the Northeast Quarter (NE 1/4) to the Southwest corner of the Northwest Quarter (NW 1/4) of the Northeast Quarter (NE 1/4) of said Section;

Thence North 89° 37' 49" East 1157.40' along the South line of the Northwest Quarter (NW 1/4) of the Northeast Quarter (NE 1/4) of said Section;

Thence North 01° 18' 46" West 1319.42' to the North line of said Section;

Thence South 89° 25' 50" West 1157.40' along said North line to the point of beginning, containing 35.00 acres, more or less, and being subject to any and all easements of record and/or usage.

SURVEYOR'S CERTIFICATE:

I, Larry Austin, registered land surveyor, do hereby certify:

That the above description was surveyed, mapped and monumented by me or under my direct supervision.

That conformance with local ordinances are not guaranteed with this survey.

That this survey was prepared under the direction of Cliff Caudill Jr.

That to the best of my knowledge and belief, this plat is an accurate representation thereof.

That all plans that do not show a seal imprint in red ink may contain unauthorized alterations.

The certification contained on this document shall not apply to any copies.

Dated this 20th day of September, 1999.

Larry L. Austin

