

PLAT OF SURVEY for MARK FLOGEL

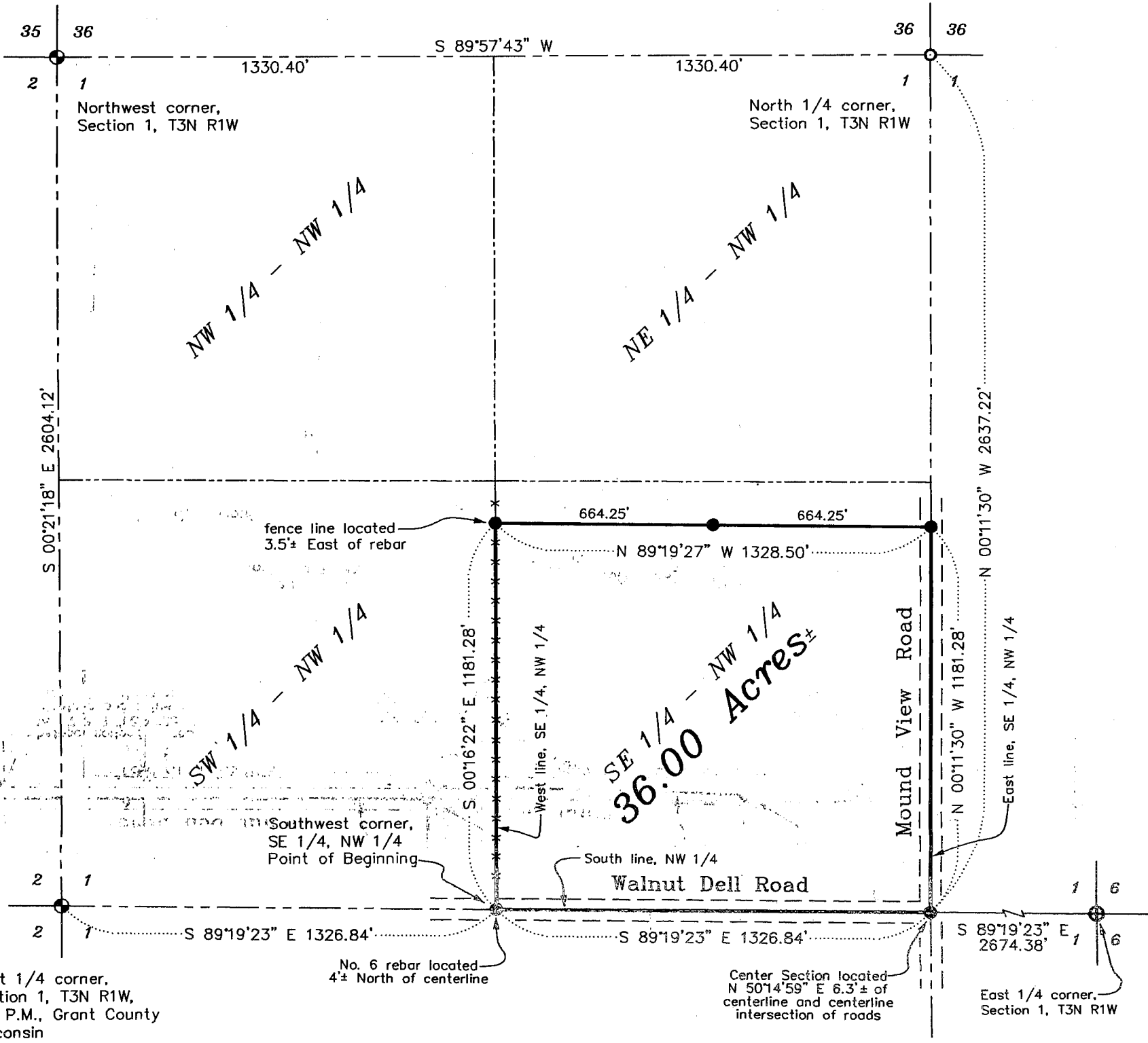

DESCRIPTION:

A parcel of land located in the Southeast Quarter (SE 1/4) of the Northwest Quarter (NW 1/4) of Section One (1), Township Three (3) North, Range One (1) West of the 4th P.M., Grant County, Wisconsin, said parcel being described as follows:
 Commencing at the West Quarter (W 1/4) corner of said Section One (1);
 Thence South 89° 19' 23" East 1326.84' to the Southwest corner of the Southeast Quarter (SE 1/4) of said Northwest Quarter (NW 1/4) and the point of beginning;
 Thence South 89° 19' 23" East 1326.84' to the center of said Section One (1);
 Thence North 00° 11' 30" West 1181.28' along the East line of the Southeast Quarter (SE 1/4) of said Northwest Quarter (NW 1/4);
 Thence North 89° 19' 27" West 1328.50' to the West line of said Southeast Quarter (SE 1/4);
 Thence South 00° 16' 22" East 1181.28' along said West line to the point of beginning, containing 36.00 acres, more or less, and being subject to any and all easements of record and/or usage.

SURVEYOR'S CERTIFICATE:

I, Larry Austin, registered land surveyor, do hereby certify:
 That the above description was surveyed, mapped and monumented by me or under my direct supervision.
 That conformance with local ordinances are not guaranteed with this survey.
 That this survey was prepared under the direction of Mark Fogel.
 That to the best of my knowledge and belief, this plat is an accurate representation thereof.
 That all plats that do not show a seal imprint in red ink may contain unauthorized alterations.
 The certification contained on this document shall not apply to any copies.
 Dated this 9th day of October, 1999.

Larry L. Austin
 S-1903
 LANCASTER
 SURVEYOR

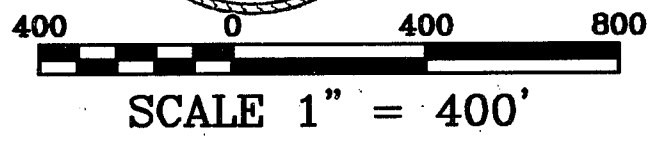

Bearings referenced to the East-West 1/4 line of Section 1 which is assumed to bear S 89°19'23" E.



LEGEND

- ⊙ No. 8 x 30" rebar set with Grant County Aluminum Cap
- ⊕ Existing Lafayette County Monument Lafayette County Aluminum Cap
- No. 6 x 24" rebar set with cap
- Existing No. 6 rebar
- x - x - Existing fence

AUSTIN ENGINEERING, LLC
 4211 HWY 81 E, LANCASTER, WI 53813
 PHONE 608-723-6363 FAX 608-723-6702

FIELDBOOK: SDR33
 G:\T3NR1W\01
 C:\EPSA\PROGRAM\T3NR1W\01MF

DRAWN BY: AJ AUSTIN
 APPROVED: LL AUSTIN
 CREW: BS - SB

SHEET 1 OF 1

12 12 South 1/4 corner, Section 1, T3N R1W