

PLAT OF SURVEY for GLENN CURTIS

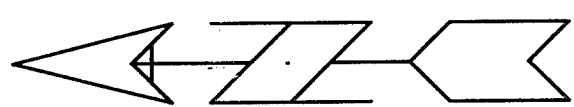

Bearings referenced to the South line of Lots 25 and 26 of Kelly Subdivision which is assumed to bear N 89°47'20" W.

All plats that do not show a seal imprint in red ink may contain unauthorized alterations. The certification contained on this document shall not apply to any copies. Dated this 7th day of September, 1999.

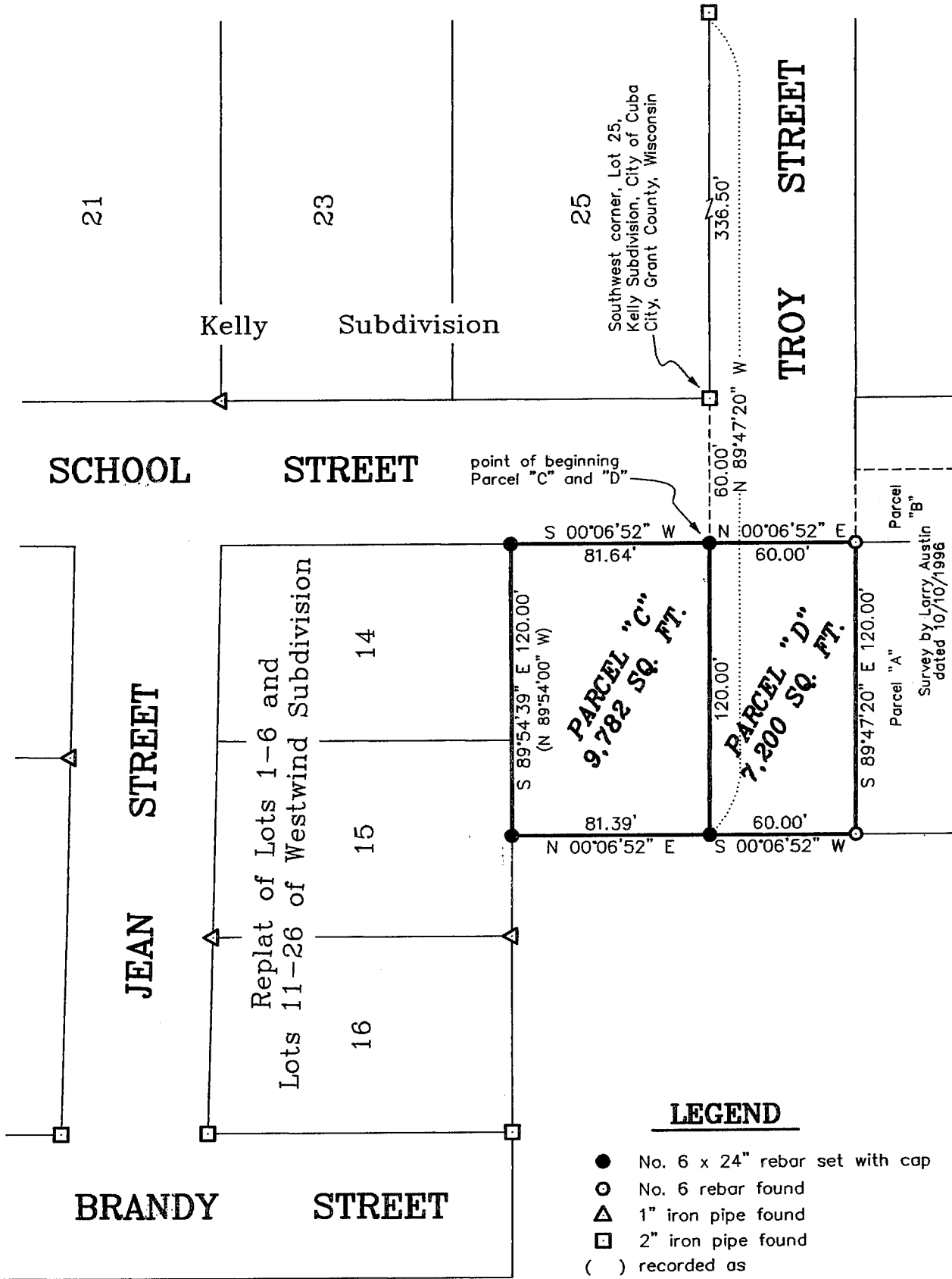
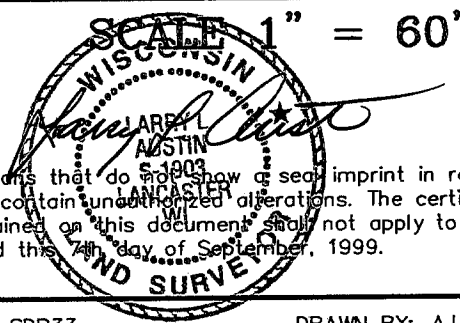

AUSTIN ENGINEERING, LLC
 4211 HWY 81 E, LANCASTER, WI 53813
 PHONE 608-723-6363 FAX 608-723-6702

FIELDBOOK: SDR33
 G:\CUBACITY\36
 C:\EPSA\PROGRAM\T2NR1W\36GC2

DRAWN BY: AJ AUSTIN
 APPROVED: LL AUSTIN
 CREW: BS - SB

PLAT OF SURVEY for GLENN CURTIS

PARCEL "C"

A parcel of land located in the Southeast Quarter (SE 1/4) of the Southwest Quarter (SW 1/4) of Section Thirty-six (36), Township Two (2) North, Range One (1) West of the 4th P.M., Grant County, Wisconsin, said parcel being described as follows:

Commencing at the Southwest corner of Lot number Twenty-five (25) of Kelly Subdivision, City of Cuba City, Grant County, Wisconsin,

Thence North 89° 47' 20" West 60.00' to a point on the West line of School Street, said point being the point of beginning;

Thence North 89° 47' 20" West 120.00';

Thence North 00° 06' 52" East 81.39';

Thence South 89° 54' 39" East (previously recorded as N 89°54'00" W) 120.00' to the West line of School Street;

Thence South 00° 06' 52" West 81.64' along the West line of said School Street to the point of beginning, containing 9,782 square feet, more or less, and being subject to any and all easements of record and/or usage.

PARCEL "D" - DESCRIPTION FOR STREET DEDICATION

A parcel of land located in the Southeast Quarter (SE 1/4) of the Southwest Quarter (SW 1/4) of Section Thirty-six (36), Township Two (2) North, Range One (1) West of the 4th P.M., Grant County, Wisconsin, said parcel being described as follows:

Commencing at the Southwest corner of Lot number Twenty-five (25) of Kelly Subdivision, City of Cuba City, Grant County, Wisconsin,

Thence North 89° 47' 20" West 60.00' to a point on the West line of School Street, said point being the point of beginning;

Thence North 89° 47' 20" West 120.00';

Thence South 00° 06' 52" West 60.00';

Thence South 89° 47' 20" East 120.00';

Thence North 00° 06' 52" East 60.00' to the point of beginning, containing 7,200 square feet, more or less, and being subject to any and all easements of record and/or usage.

SURVEYOR'S CERTIFICATE:

I, Larry Austin, being a duly licensed land surveyor, do hereby certify:

That the above descriptions were surveyed, mapped and monumented by me or under my direct supervision.

That conformance with local ordinances are not guaranteed with this survey.

That this survey was prepared under the direction of Glenn Curtis.

That to the best of my knowledge and belief, this plat is an accurate representation thereof.

That all plans that do not show a seal imprint in red ink may contain unauthorized alterations.

The certification contained on this document shall not apply to any copies.

Dated this 7th day of September, 1999.

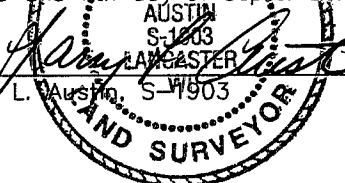
Larry L. Austin