

# PLAT OF SURVEY for THE HURRICANE CEMETERY ASSOCIATION

West 1/4 corner, Section 31, T4N R3W, 4th P.M., Grant County, Wisconsin

20.33 Acre Survey by Larry Austin  
Dated 2/28/1996, Revised 5/2/1996  
Revised 3/5/1999

Survey by John T. Buser  
Dated February 20, 1931  
(MAP OF HURRICANE CEMETERY)  
FILED IN VOLUME 1 OF PLATS  
PAGE 9, GRANT COUNTY REGISTRY

0.500 Acre Survey by Larry Austin  
Dated 3/7/1999, Revised 10/12/1999

COUNTY HIGHWAY "N"

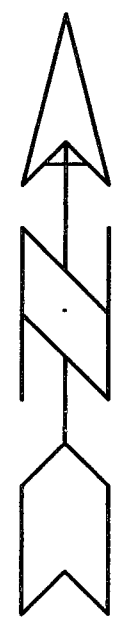
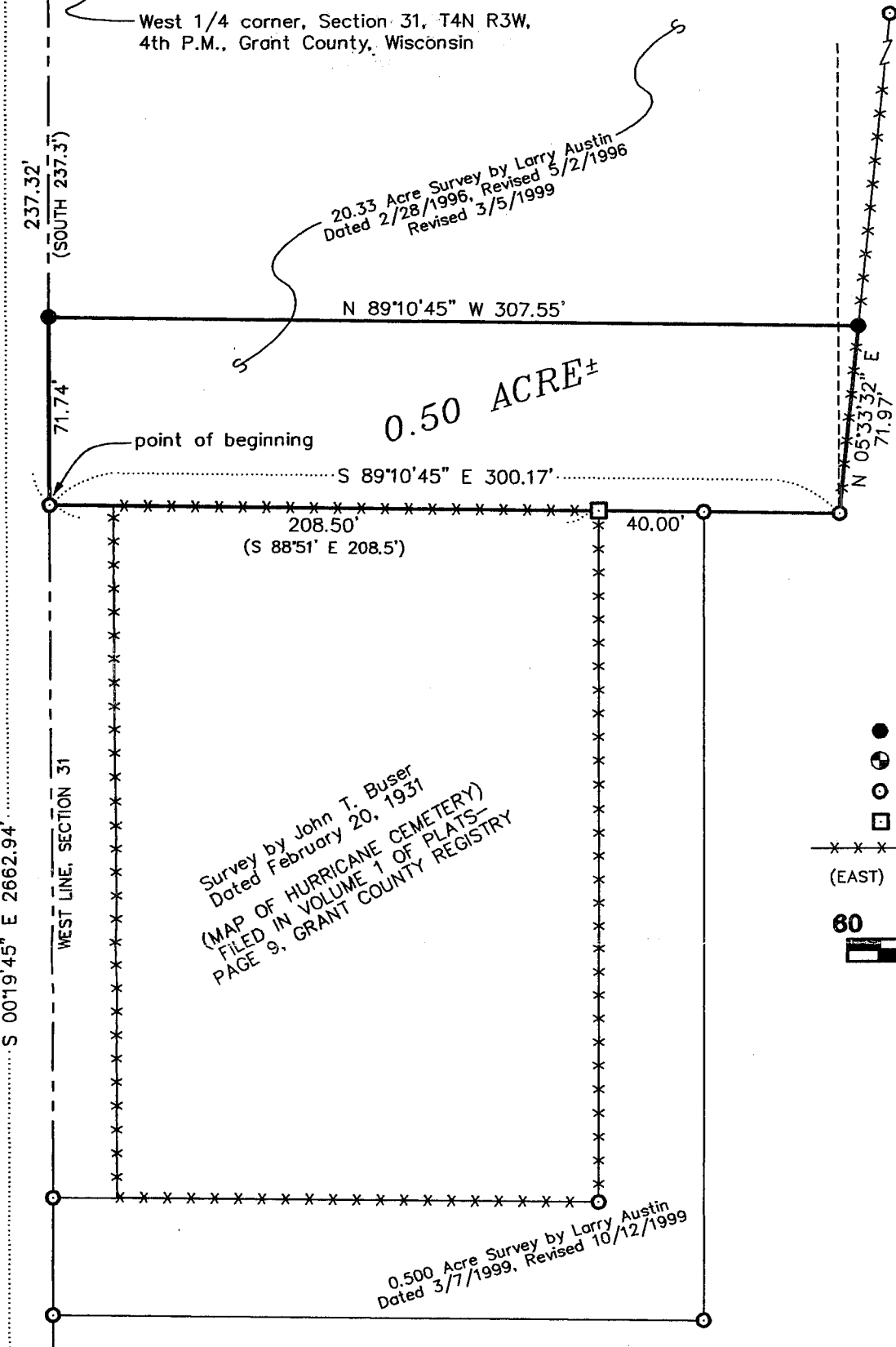

Bearings referenced to the West line of the SW 1/4 of Section 31 which is assumed to bear S 00°19'45\"/>

**LEGEND**

- No. 6 x 24" rebar set with cap
- ⊙ Existing Aluminum Monument
- Existing No. 6 rebar
- ⊠ Existing fence corner post in concrete
- x — Existing fence (EAST) Recorded as



SCALE 1" = 60'

**DESCRIPTION:**

A parcel of land located in the Northwest Quarter (NW 1/4) of the Southwest Quarter (SW 1/4) of Section Thirty-one (31), Town Four (4) North, Range Three (3) West of the 4th P.M., Grant County, Wisconsin, said parcel being described as follows:  
Commencing at the West Quarter (W 1/4) corner of said Section Thirty-one (31);  
Thence South 00° 19' 45" East 237.32' along the West line of said Section Thirty-one (31) to the Northwest corner of Hurricane Cemetery and the point of beginning;  
Thence South 89° 10' 45" East 300.17' along the North line of said Cemetery and its extension thereof to a corner a 20.33 acre survey by Larry Austin dated February 28, 1996, with a revised date of March 5, 1999;  
Thence North 05° 33' 32" East 71.97' along a line of said survey to a no. 6 rebar;  
Thence North 89° 10' 45" West 307.55' to the West line of said Section Thirty-one (31);  
Thence South 00° 19' 45" East 71.74' along said West line to the point of beginning, containing 0.50 Acres, more or less, and being subject to any and all easements of record and/or usage.

**SURVEYOR'S CERTIFICATE:**

I, Larry Austin, registered land surveyor, do hereby certify:  
That the above description was surveyed, mapped and monumented by me or under my direct supervision.  
That conformance with local ordinances are not guaranteed with this survey.  
That this survey was prepared under the direction of Ivan Yoose, President of the Hurricane Cemetery Association.  
That to the best of my knowledge and belief, this plat is an accurate representation thereof.  
That all plans that do not show a seal imprint in red ink may contain unauthorized alterations.  
The certification contained on this document shall not apply to any copies.  
Dated this 12th day of October, 1999.

*Larry L. Austin*  
Larry L. Austin, SS 11903