

Plat of Survey

Located in a part of the Southwest 1/4 of the Northwest 1/4 Section 17 Township 6 North, Range 5 West, Town of Millville, Grant County, Wisconsin

1 1/2" Iron Pipe Found
Northwest Corner Section 17
T6N, R5W, Millville Township,
Grant County, Wisconsin

Legend

Symbol	Description
●	3/4" X 24" Iron Rebar Set weighing 1.502 lbs./lin.ft.
○	Section Corner
—	Property Boundary
- - -	Centerline Munz Road
— — —	Road Right of Way
—E—	ELECTRIC LINE

Curve Data Table

LINE	DELTA	RADIUS	ARC	CHORD BEARING	CHORD
C1	05°00'52"	1056.97'	92.51'	S78°34'20"E	92.48'

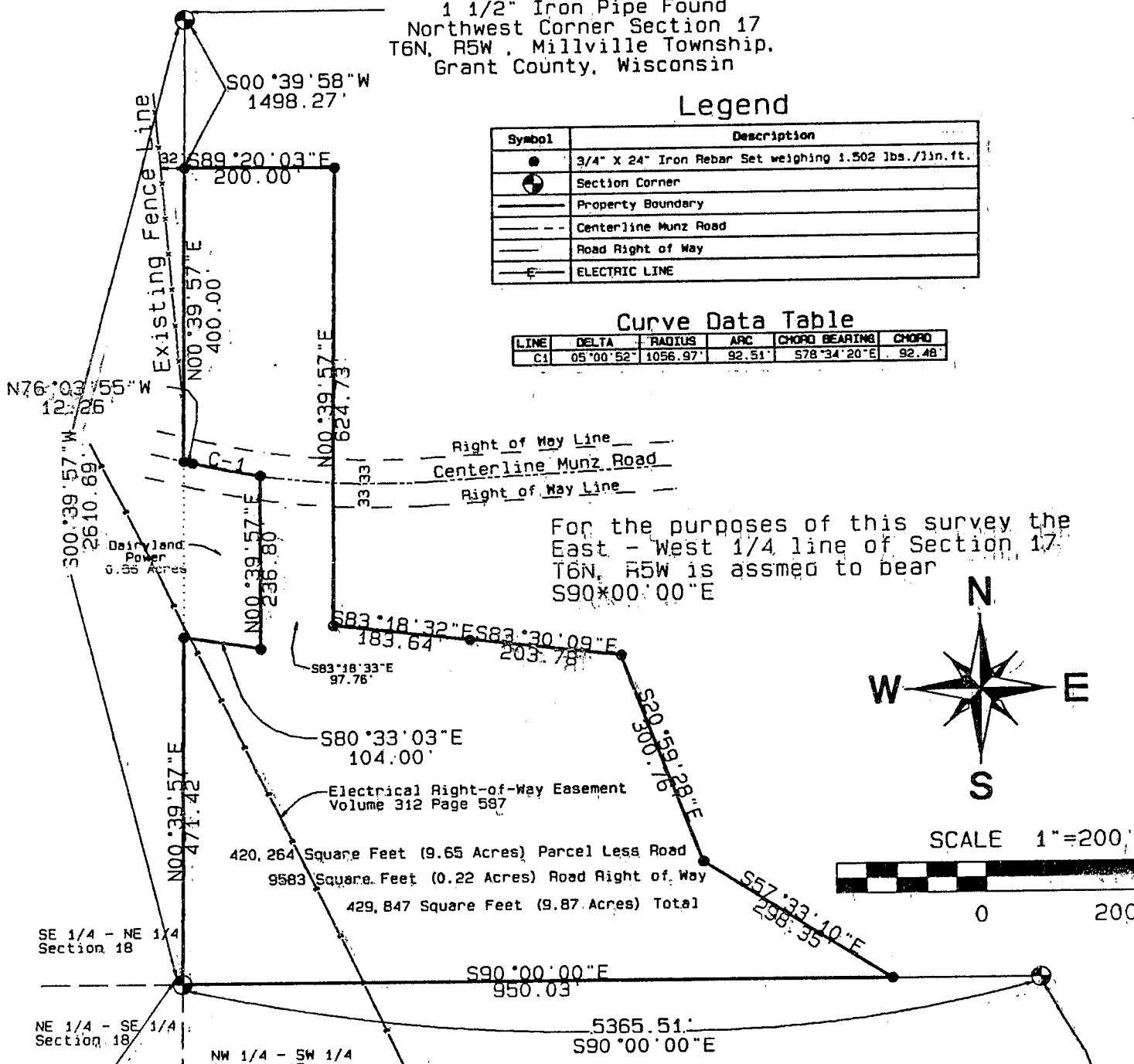

For the purposes of this survey the East - West 1/4 line of Section 17 T6N, R5W is assumed to bear S90°00'00"E

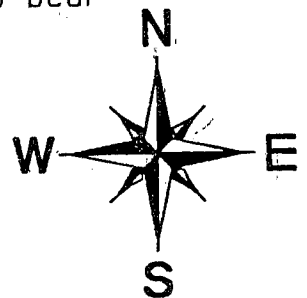

SCALE 1"=200'

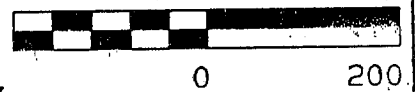

420,264 Square Feet (9.65 Acres) Parcel Less Road
9583 Square Feet (0.22 Acres) Road Right of Way
429,847 Square Feet (9.87 Acres) Total

SE 1/4 - NE 1/4 Section 18

NE 1/4 - SE 1/4 Section 18

NW 1/4 - SW 1/4 Section 17

3/4" Iron Rebar Found
West 1/4 Corner Section 17
T6N, R5W, Millville Township,
Grant County, Wisconsin

3/4" X 24" Iron Rebar Set
weighing 1.502 lbs./lin.ft.
East 1/4 Corner Section 17
T6N, R5W, Millville Township,
Grant County, Wisconsin

Surveyed for
Arnold B. and Mary Cuchna
Bloomington, Wisconsin 53804

Bruce W. Cecka 8/31/99

Bruce W. Cecka P.L.S. No. S-1870 Dated
W2967 Farmstead Drive
Appleton, Wisconsin 54915
Telephone 920-749-9777

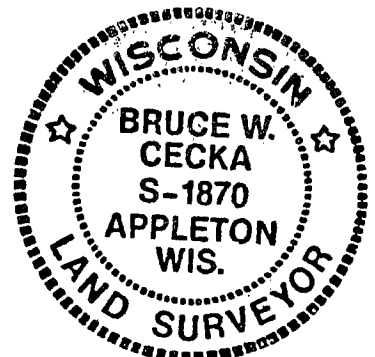

I, Bruce W. Cecka, do hereby certify that I have surveyed the above described property and that the above map is a true and correct representation thereof to the best of my knowledge and belief.

Plat of Survey

Surveyor's Certificate

I, Bruce W. Cecka, a Wisconsin Professional Surveyor, No.S-1870, do hereby certify that at the request of Aronald B. and Mary Cuchna, I have made a survey in a part of the Southwest $\frac{1}{4}$ of the Northwest $\frac{1}{4}$ of Section 17, Township 6 North, Range 5 West, Town of Millville, Grant County, Wisconsin, the boundary of which is more particularly described as follows:

Beginning at the West $\frac{1}{4}$ of Section 17, Township 6 North, Range 5 West, Town of Millville, Grant County, Wisconsin; thence North $00^{\circ}39'57''$ East, along the west line of the Northwest $\frac{1}{4}$ of said Section 17, a distance of 471.42 feet; thence South $00^{\circ}33'03''$ East, a distance of 104.00 feet; thence North $00^{\circ}39'57''$ East, a distance of 236.80 feet to a point in the centerline of Munz Road; thence continuing along said centerline, along a curve concave to the northerly, an arc length of 92.51 feet; said curve having a radius of 1056.97 feet, a central angle $05^{\circ}00'52''$ and whose long chord bears North $78^{\circ}34'20''$ West, 92.48 feet from the last described point; thence continuing along said centerline North $76^{\circ}03'55''$ West, a distance of 12.26 feet to a point on the west line of said Northwest $\frac{1}{4}$; thence continuing along said line North $00^{\circ}39'57''$ East, a distance of 400.00 feet; thence South $89^{\circ}20'03''$ East, 200.00 feet; thence South $00^{\circ}39'57''$ West, a distance 624.73 feet; thence South $83^{\circ}18'32''$ East, a distance of 183.64 feet; thence South $83^{\circ}30'09''$ East, a distance of 203.78 feet; thence South $20^{\circ}59'28''$ East, a distance of 300.76 feet; thence South $57^{\circ}33'10''$ East, a distance of 298.35 feet to a point on the East-West $\frac{1}{4}$ line of said Section 17; thence North $90^{\circ}00'00''$ West, along said $\frac{1}{4}$ line, a distance of 950.03 feet to the point of beginning, said parcel containing 429,847 Square Feet (9.87 Acres), more or less, subject to any and all recorded easements and right-of-ways, all situated in Grant County, Wisconsin.

I further certify that I have found and/or set the survey monuments, all as shown, and that there are no apparent encroachments, except as shown on the accompanying plat. That I have surveyed and mapped the lands as shown and that this map is an accurate and correct representation in accordance with the information furnished to the best of my knowledge and belief.

Signed and sealed this 31st day of August, 1999.

 8/31/99
Bruce W. Cecka Professional Land Surveyor No. S-1870

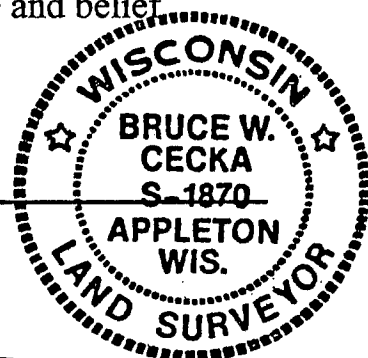

Page 2 of 2