

PLAT OF SURVEY for JOHN SCHINDLER

LEGEND

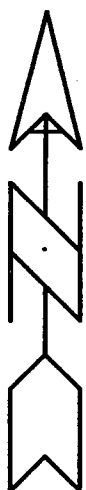

- Set No. 8 x 30" rebar with Grant County Aluminum Cap
- Set No. 6 x 24" rebar with cap
- Existing No. 6 rebar
- △ Existing Railroad Spike
- Existing 2" iron pipe
- x-x-x Existing Fence
- () recorded as

100 0 100 200

SCALE 1" = 100'

Bearings referenced to the East-West 1/4 line of Section 27, which is assumed to bear South 89° 56' 34" East.

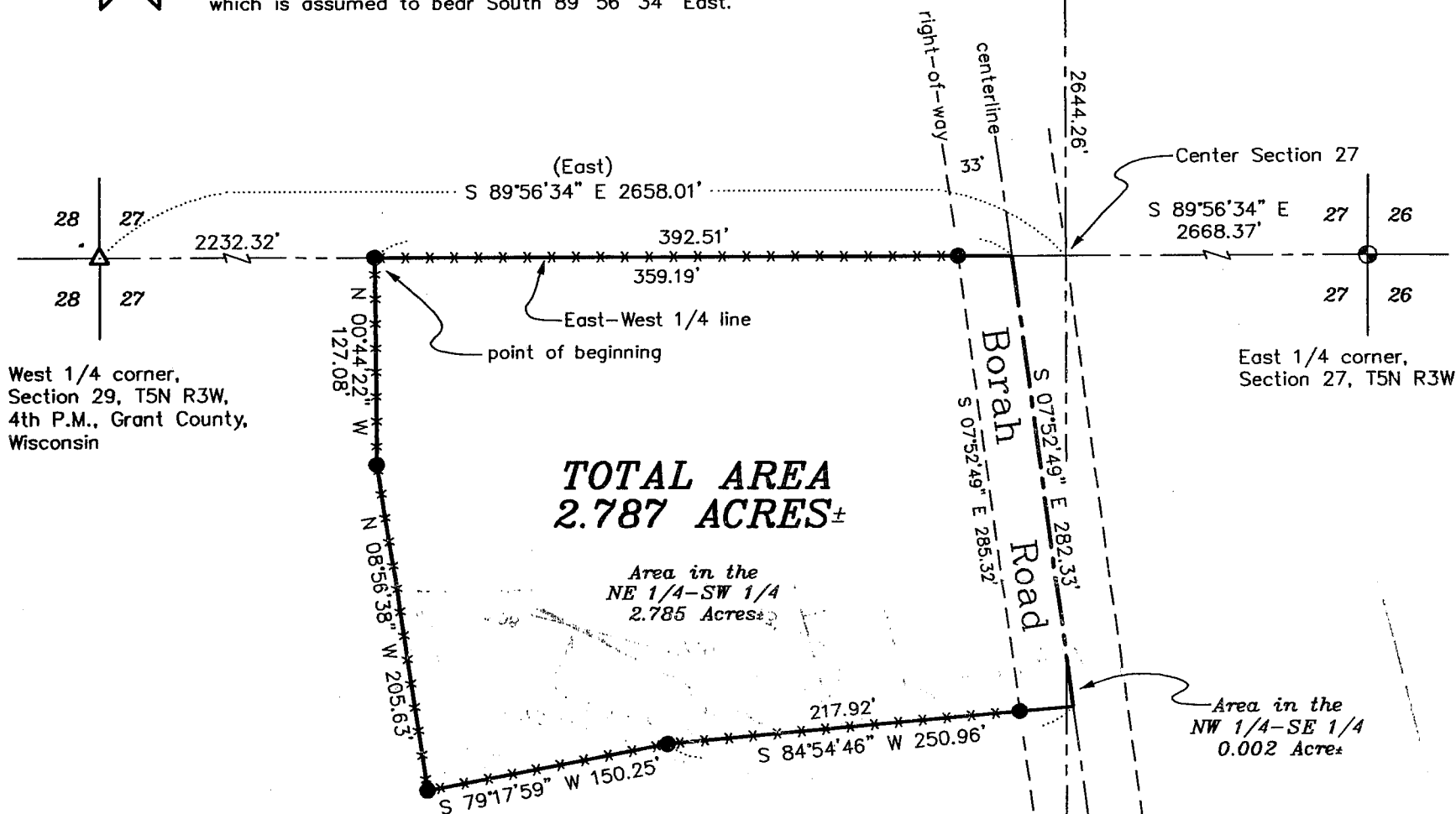

West 1/4 corner, Section 29, T5N R3W, 4th P.M., Grant County, Wisconsin

East 1/4 corner, Section 27, T5N R3W

TOTAL AREA
2.787 ACRES±

Area in the NE 1/4-SW 1/4
2.785 Acres±

Area in the NW 1/4-SE 1/4
0.002 Acres±

DESCRIPTION:

A parcel of land located in the Northeast Quarter (NE 1/4) of the Southwest Quarter (SW 1/4) and the Northwest Quarter (NW 1/4) of the Southeast Quarter (SE 1/4) of Section Twenty-seven (27), Township Five (5) North, Range Three (3) West of the 4th P.M., Grant County, Wisconsin, said parcel being described as follows:
Commencing at the West Quarter (W 1/4) corner of said Section Twenty-seven (27);
Thence South 89° 56' 34" East 2232.32' along the East-West Quarter (E-W 1/4) line of said Section to the point of beginning;
Thence South 89° 56' 34" East 392.51' along said East-West Quarter (E-W 1/4) line to a point in the centerline of Borah Road;
Thence South 07° 52' 49" East 282.33' to a point in said centerline;
Thence South 84° 54' 46" West 250.96' to a no. 6 rebar;
Thence South 79° 17' 59" West 150.25' to a no. 6 rebar;
Thence North 08° 56' 38" West 205.63' to a no. 6 rebar;
Thence North 00° 44' 22" West 127.08' to the point of beginning, containing 2.787 acres, more or less, and being subject to any and all easements of record and/or usage.

SURVEYOR'S CERTIFICATE:

I, Larry Austin, registered land surveyor, do hereby certify:
That the above description was surveyed, mapped and monumented by me or under my direct supervision.
That conformance with local ordinances are not guaranteed with this survey.
That this survey was prepared under the direction of John Schindler.
That to the best of my knowledge and belief, this plat is an accurate representation thereof.
That all plans that do not show a seal imprint in red ink may contain unauthorized alterations.
The certification contained on this document shall not apply to any copies.
Dated this 15th day of October, 1999.

