

PLAT OF SURVEY for GLEN THIELKE

A parcel of land located in the Northeast Quarter (NE 1/4) of the Southeast Quarter (SE 1/4) of Section Sixteen (16), Township Five (5) North, Range Six (6) West of the 4th P.M., Grant County, Wisconsin, said parcel being described as follows:

Begin at a no. 6 rebar located 286.33' South and 803.82' West of the East Quarter (E 1/4) corner of said Section Sixteen (16);
 Thence South 87° 41' 17" West 261.92' to a no. 6 rebar;
 Thence South 11° 19' 12" West 359.74' to a point in the centerline of Dry Hollow Road;
 Thence Easterly 130.77' on the arc of a curve concave Northerly having a radius of 1768.90' and a long chord bearing South 88° 23' 41" East 130.74' to a point in said centerline;
 Thence Easterly 172.13' on the arc of a curve concave Southerly having a radius of 1600.00' and a long chord bearing South 87° 25' 50" East 172.04' to a point in said centerline;
 Thence North 04° 32' 30" East 375.86' to the point of beginning, containing 2.35 acres, more or less, and being subject to any and all easements of record and/or usage.

SURVEYOR'S CERTIFICATE:

I, Larry Austin, registered land surveyor, do hereby certify:
 That the above description was surveyed, mapped and monumented by me or under my direct supervision.
 That conformances with local ordinances are not guaranteed with this survey.
 That this survey was prepared under the direction of Glen Thielke.
 That to the best of my knowledge and belief, this plat is an accurate representation thereof.
 That all plans that do not show a seal imprint in red ink may contain unauthorized alterations.
 The certification contained on this document shall not apply to any copies.
 Dated this 14th day of October, 1999.

LARRY AUSTIN
 LANCASTER
 LAND SURVEYOR
 1903

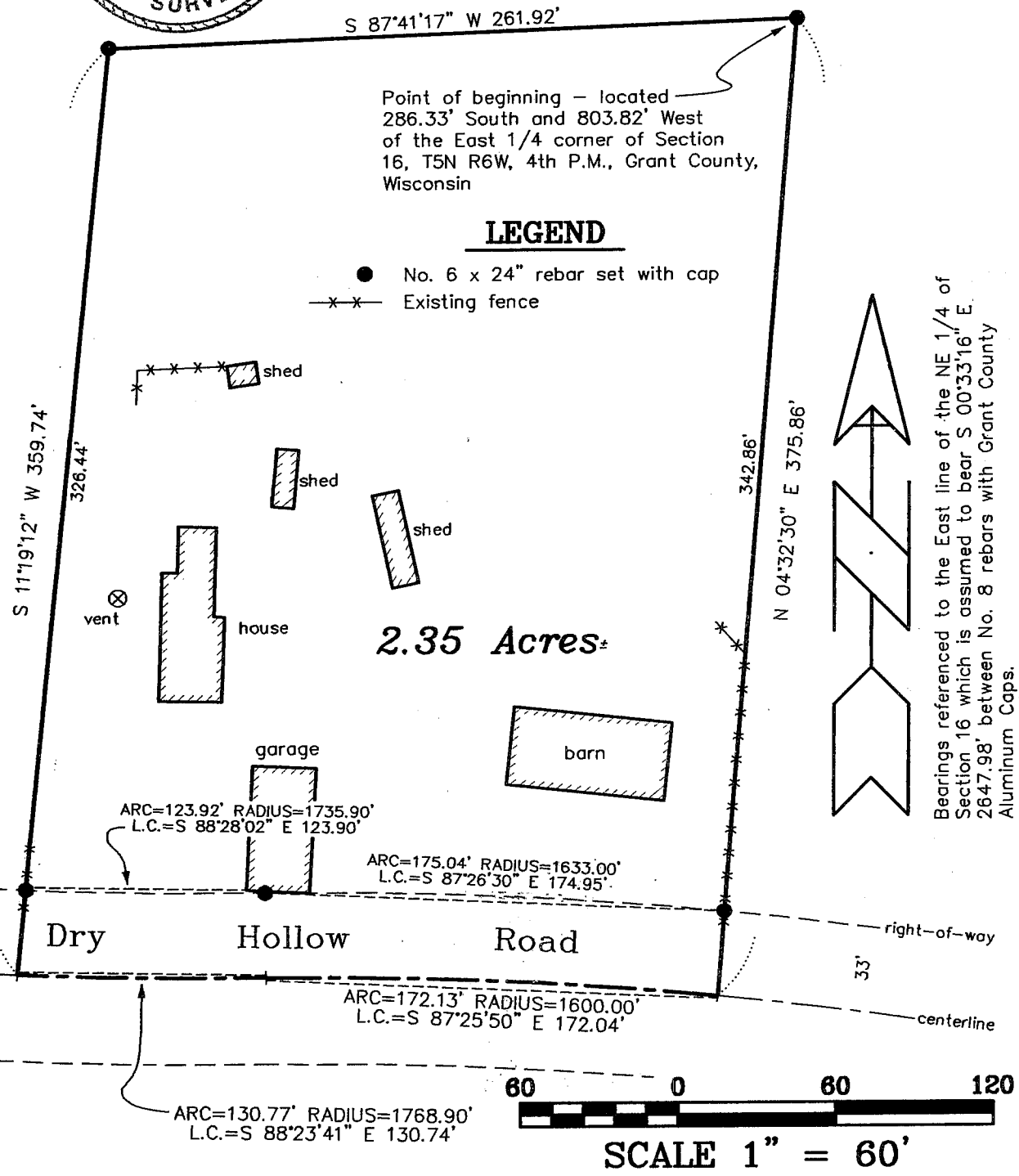

Bearings referenced to the East line of the NE 1/4 of Section 16 which is assumed to bear S 00°33'16" E 2647.98' between No. 8 rebars with Grant County Aluminum Caps.

AUSTIN ENGINEERING, LLC
 4211 HWY 81 E. LANCASTER, WI 53813
 PHONE 608-723-6363 FAX 608-723-6702

FIELDBOOK: 9910
 G:\T5NR6W\14
 C:\EPSA\PROGRAM\T5NR6W\16GT

DRAWN BY: AJ AUSTIN
 APPROVED: LL AUSTIN
 CREW: BS - SB