

MAP OF EASEMENT for MIKE KLEIN

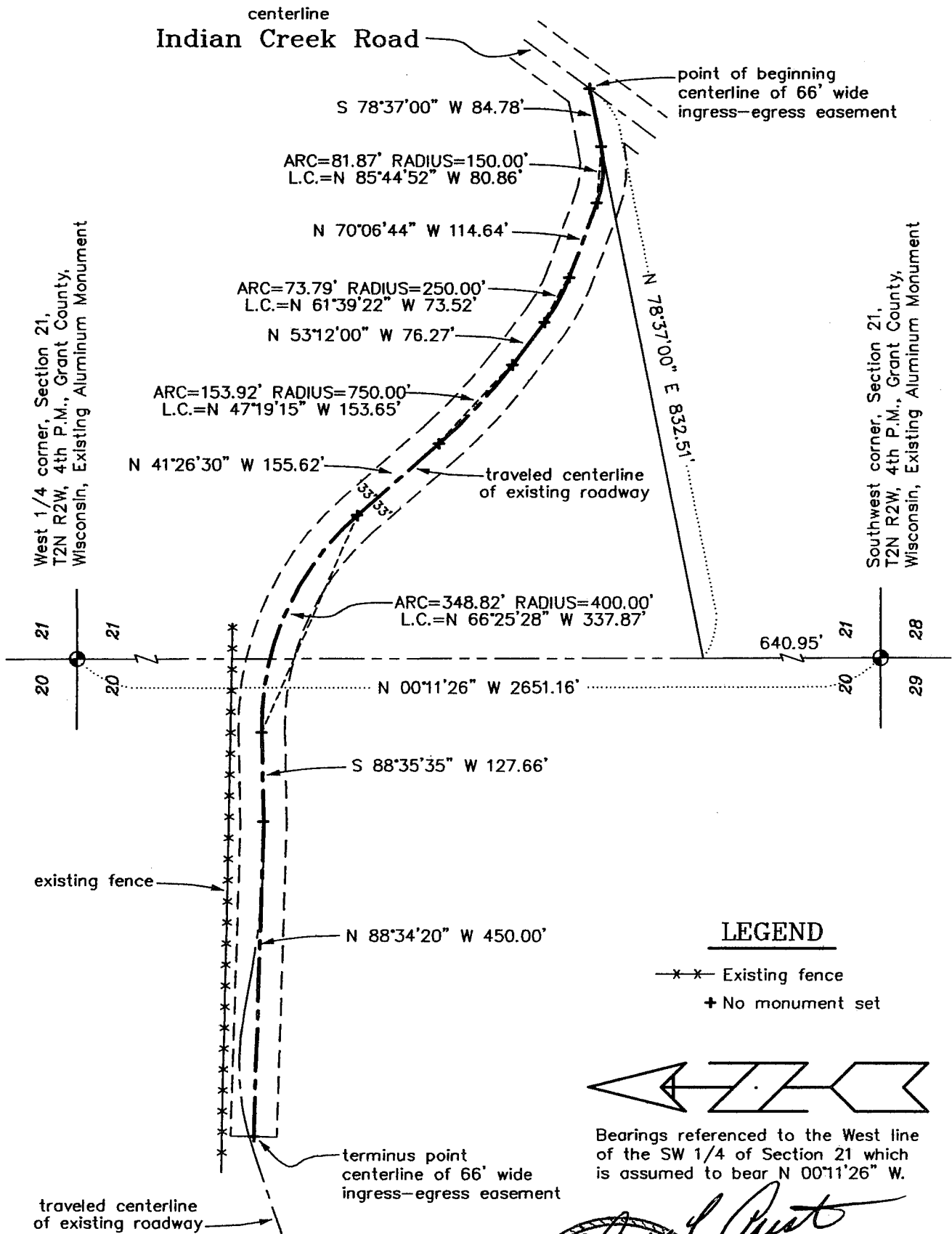

LEGEND

- * * - Existing fence
- + No monument set

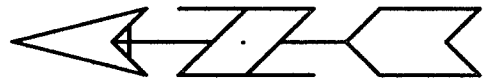

Bearings referenced to the West line of the SW 1/4 of Section 21 which is assumed to bear N 00°11'26" W.

All plans that do not show a seal imprint in red ink may contain unauthorized alterations. The certification contained on this document shall not apply to any copies. Dated this 3rd day of November, 1999.

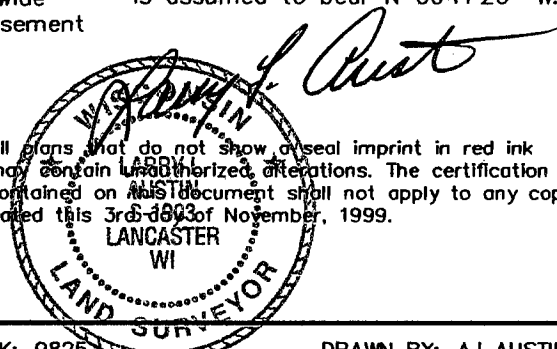

AUSTIN ENGINEERING, LLC
4211 HWY 81 E, LANCASTER, WI 53813
PHONE 608-723-6363 FAX 608-723-6702

FIELDBOOK: 9825
G:\T2NR2W\20
C:\EPSA\PROGRAM\T2NR2W\20MK

DRAWN BY: AJ AUSTIN
APPROVED: LL AUSTIN
CREW: BS-SB-BW

MAP OF EASEMENT for MIKE KLEIN

DESCRIPTION OF EASEMENT:

A 66' wide ingress-egress easement located in the Southeast Quarter (SE 1/4) of the Southeast Quarter (SE 1/4) of Section Twenty (20) and the Southwest Quarter (SW 1/4) of the Southwest Quarter (SW 1/4) of Section Twenty-one (21), Township Two (2) North, Range Two (2) West of the 4th P.M., Grant County, Wisconsin, the centerline of said easement being described as follows:

Commencing at the Southwest corner of said Section Twenty-one (21);

Thence North 00° 11' 26" West 640.95' along the West line of said Section;

Thence North 78° 37' 00" East 832.51' to a point in the centerline of Indian Creek Road, said point being the point of beginning;

Thence South 78° 37' 00" West 84.78';

Thence Westerly 81.87' on the arc of a curve concave Northerly having a radius of 150.00' and a long chord bearing North 85° 44' 52" West 80.86';

Thence North 70° 06' 44" West 114.64';

Thence Westerly 73.79' on the arc of a curve concave Northerly having a radius of 250.00' and a long chord bearing North 61° 39' 22" West 73.52';

Thence North 53° 12' 00" West 76.27';

Thence Westerly 153.92' on the arc of a curve concave Northeasterly having a radius of 750.00' and a long chord bearing North 47° 19' 15" West 153.65';

Thence North 41° 26' 30" West 155.62';

Thence Westerly 348.82' on the arc of a curve concave Southerly having a radius of 400.00' and a long chord bearing North 66° 25' 28" West 337.87';

Thence South 88° 35' 35" West 127.66';

Thence North 88° 34' 20" West 450.00' to the terminus point.

SURVEYOR'S CERTIFICATE:

I, Larry Austin, registered land surveyor, do hereby certify.

That the above description was surveyed and mapped by me or under my direct supervision.

That this map and description was prepared under the direction of Mike Klein.

That to the best of my knowledge and belief, this map is an accurate representation thereof.

That all plans that do not show a seal imprint in red ink may contain unauthorized alterations.

The certification contained on this document shall not apply to any copies.

Dated this 3rd day of November, 1999.

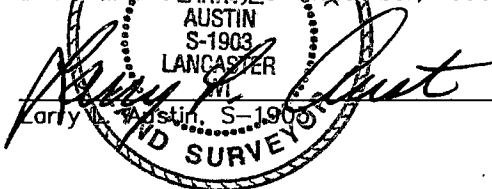
Larry Austin, S-1903