

# PLAT OF SURVEY for GERALD KUHL

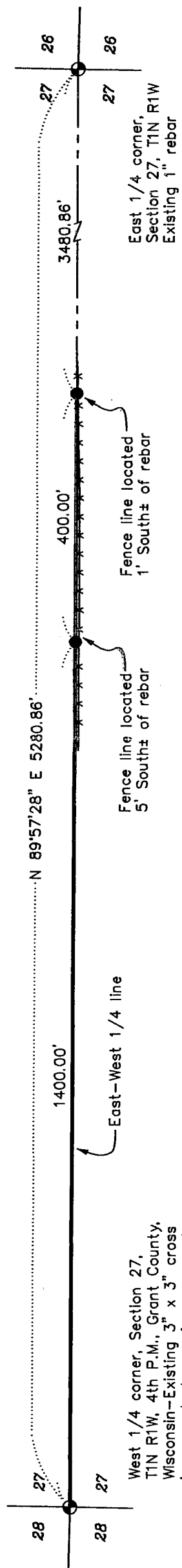

**SURVEYOR'S CERTIFICATE:**

I, Larry L. Austin, registered land surveyor, do hereby certify:  
 That I have surveyed, mapped and monumented the East-West Quarter line of Section Twenty-seven (27), Township One (1) North, Range One (1) West of the 4th P.M., Grant County, Wisconsin.  
 That this survey was prepared under the direction of Gerald Kuhl.  
 That to the best of my knowledge and belief, this plat is an accurate representation thereof.  
 That all plans that do not show a seal imprint in red ink may contain unauthorized alterations.  
 The certification contained on this document shall not apply to any copies.  
 Dated this 5th day of November, 1999.

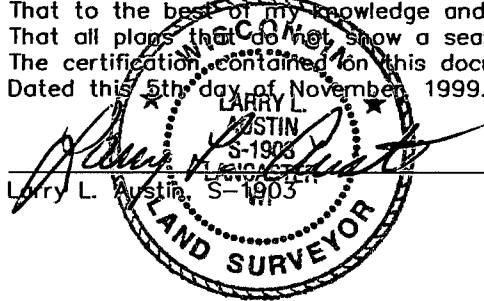

**LEGEND**

- ⊙ Section corner - as designated
- Set No. 6 x 24" rebar with cap
- x x x - Existing fence

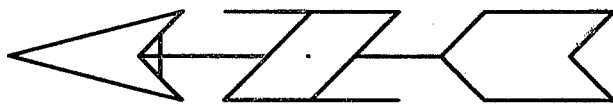

Bearings referenced to the East-West 1/4 line of Section 27 which is assumed to bear N 89°57'28" E.



SCALE 1" = 200'