

PLAT OF SURVEY for RON KLEIN

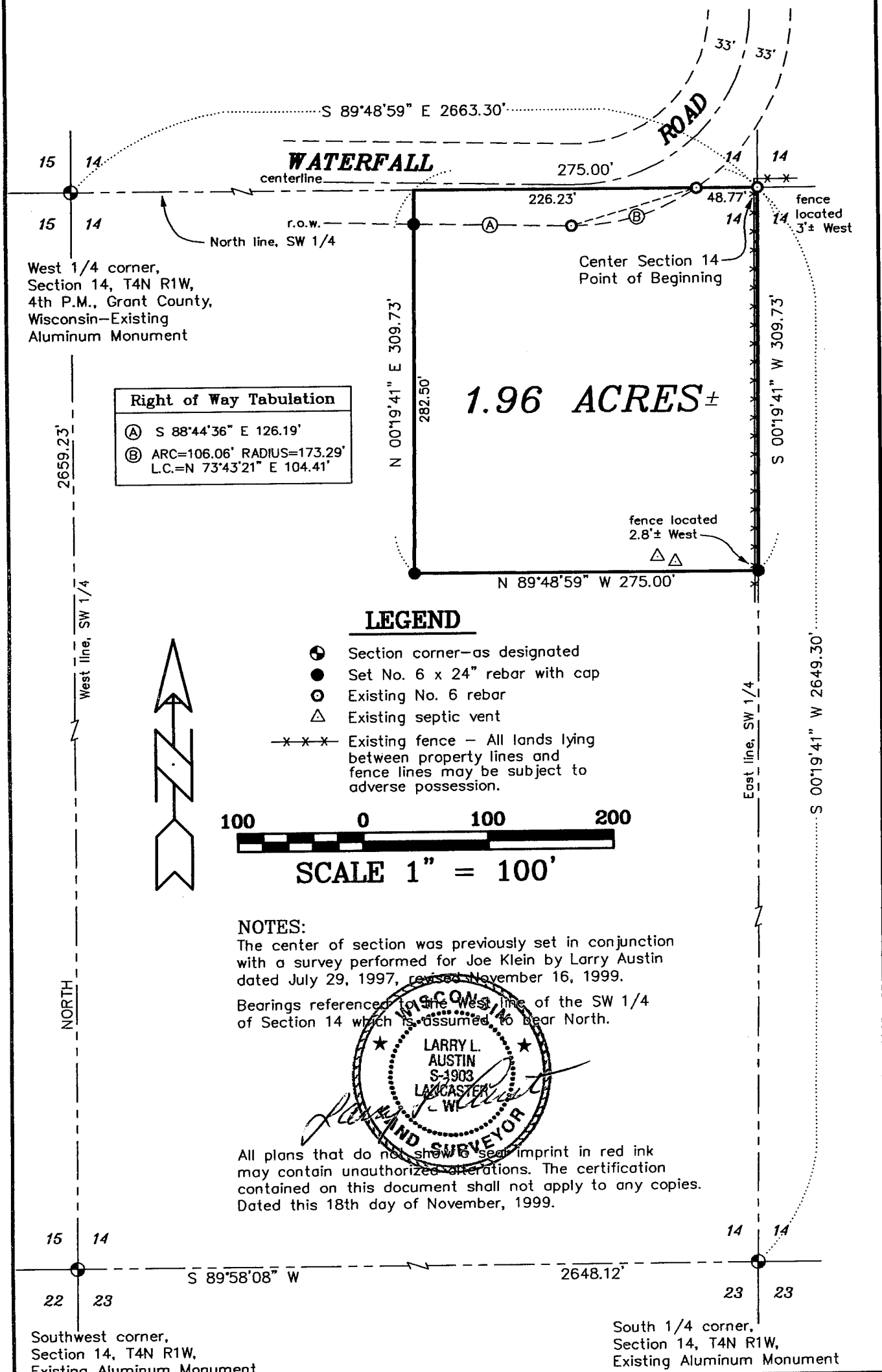

Right of Way Tabulation	
(A)	S 88°44'36" E 126.19'
(B)	ARC=106.06' RADIUS=173.29' L.C.=N 73°43'21" E 104.41'

LEGEND

- ⊙ Section corner—as designated
- Set No. 6 x 24" rebar with cap
- Existing No. 6 rebar
- △ Existing septic vent
- * * * Existing fence — All lands lying between property lines and fence lines may be subject to adverse possession.

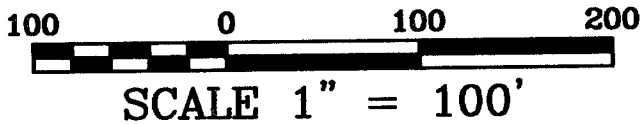

NOTES:

The center of section was previously set in conjunction with a survey performed for Joe Klein by Larry Austin dated July 29, 1997, revised November 16, 1999.

Bearings referenced to the West line of the SW 1/4 of Section 14 which is assumed to bear North.

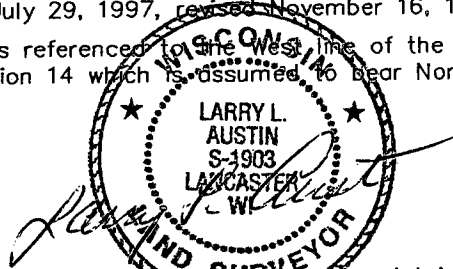

All plans that do not show a seal imprint in red ink may contain unauthorized alterations. The certification contained on this document shall not apply to any copies. Dated this 18th day of November, 1999.

AUSTIN ENGINEERING, LLC
4211 HWY 81 E, LANCASTER, WI 53813
PHONE 608-723-6363 FAX 608-723-6702

FIELDBOOK: 9702
G: \T4NR1W\14
C: \EPSA\PROGRAM\T4NR1W\14RK

DRAWN BY: AJ AUSTIN
APPROVED: LL AUSTIN
CREW: BS - SB

PLAT OF SURVEY for RON KLEIN

DESCRIPTION:

A parcel of land located in the Northeast Quarter (NE 1/4) of the Southwest Quarter (SW 1/4) of Section Fourteen (14), Township Four (4) North, Range One (1) West of the 4th P.M., Grant County, Wisconsin, said parcel being described as follows:
Commencing at the West Quarter (W 1/4) corner of said Section;
Thence South 89° 48' 59" East 2663.30' along the North line of the Southwest Quarter (SW 1/4) to the Center of said Section and the point of beginning;
Thence South 00° 19' 41" West 309.73' along the East line of the Southwest Quarter (SW 1/4) of said Section;
Thence North 89° 48' 59" West 275.00';
Thence North 00° 19' 41" East 309.73' to the North line of the Southwest Quarter (SW 1/4) of said Section;
Thence South 89° 48' 59" East 275.00' along said North line to the point of beginning, containing 1.96 acres, more or less, and being subject to any and all easements of record and/or usage.

SURVEYOR'S CERTIFICATE:

I, Larry L. Austin, registered land surveyor, do hereby certify:
That the above description was surveyed, mapped and monumented by me or under my direct supervision.
That conformance with local ordinances are not guaranteed with this survey.
That this survey was prepared under the direction of Ron Klein.
That to the best of my knowledge and belief, this plat is an accurate representation thereof.
That all plans that do not show a seal imprint in red ink may contain unauthorized alterations.
The certification contained on this document shall not apply to any copies.
Dated this 18th day of November, 1999.

Larry L. Austin

