

PLAT OF SURVEY for SHANE MARTY

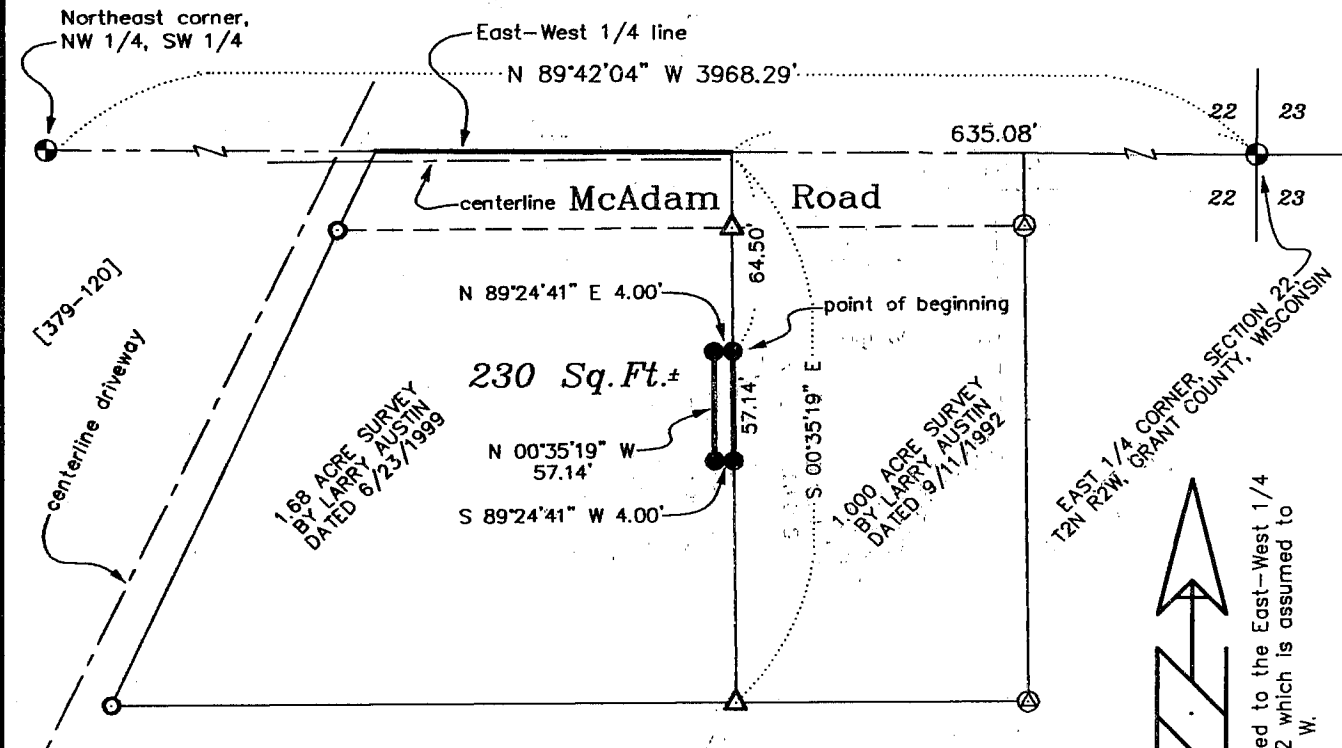

LEGEND

- ⊕ ALUMINUM MONUMENT FOUND
- NO. 6 x 24" REBAR SET WITH CAP
- NO. 6 REBAR FROM PREVIOUS SURVEY
- ⊗ 1" IRON PIPE FROM PREVIOUS SURVEY
- △ 1 1/4" IRON PIPE FROM PREVIOUS SURVEY
- () RECORDED AS

NOTE:
This survey is performed for the exchange of land between adjoiners.

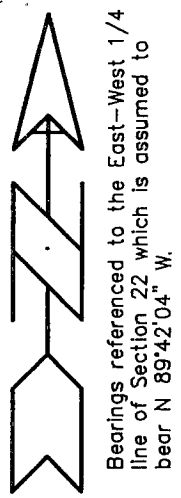

SCALE 1" = 100'

[-] PROPERTY DESCRIBED IN VOLUME AND PAGE, GRANT COUNTY REGISTRY

DESCRIPTION OF PROPERTY SURVEYED:

A parcel of land located in the Northeast Quarter (NE 1/4) of the Southeast Quarter (SE 1/4) of Section Twenty-two (22), Town Two (2) North, Range Two (2) West of the 4th P.M., Grant County, Wisconsin, said parcel being described as follows:
 Commencing at the East Quarter (E 1/4) corner of said Section Twenty-two (22);
 Thence North 89° 42' 04" West 635.08' along the East-West Quarter (E-W 1/4) line of said Section Twenty-two (22) to the Northwest corner of a 1.000 acre survey by Larry Austin dated 9/11/1992;
 Thence South 00° 35' 19" East 64.50' along the West line of said Survey to the point of beginning;
 Thence South 00° 35' 19" East 57.14';
 Thence South 89° 24' 41" West 4.00';
 Thence North 00° 35' 19" West 57.14';
 Thence North 89° 24' 41" East 4.00' to the point of beginning, containing 230 square feet, more or less, and being subject to any and all easements of record and/or usage.

SURVEYOR'S CERTIFICATE:

I, Larry Austin, registered land surveyor, do hereby certify:
 That the above description was surveyed, mapped and monumented by me or under my direct supervision.
 That conformance with local ordinances are not guaranteed with this survey.
 That this survey was prepared under the direction of Shane Marty.
 That to the best of my knowledge and belief, this plat is an accurate representation thereof.
 That all plans that do not show a seal imprint in red ink may contain unauthorized alterations.
 The certification contained on this document shall not apply to any copies.
 Dated this 5th day of November, 1999.

LARRY L. AUSTIN
 S-1903
 LANCASTER
 LAND SURVEYOR

AUSTIN ENGINEERING, LLC
 4211 HWY 81 E, LANCASTER, WI 53813
 PHONE 608-723-6363 FAX 608-723-6702

FIELDBOOK: 9107, 9209B
 G:\DCKYVLE\ADAMS
 C:\EPSA\PROGRAM\T2NR2W\22DS

DRAWN BY: AJ AUSTIN
 APPROVED: LL AUSTIN
 CREW: BS - SB