

# PLAT OF SURVEY for TOM RHOADS

LOCATED IN SECTIONS 16 AND 21, T5N R2W, LIBERTY TOWNSHIP, GRANT COUNTY, WISCONSIN

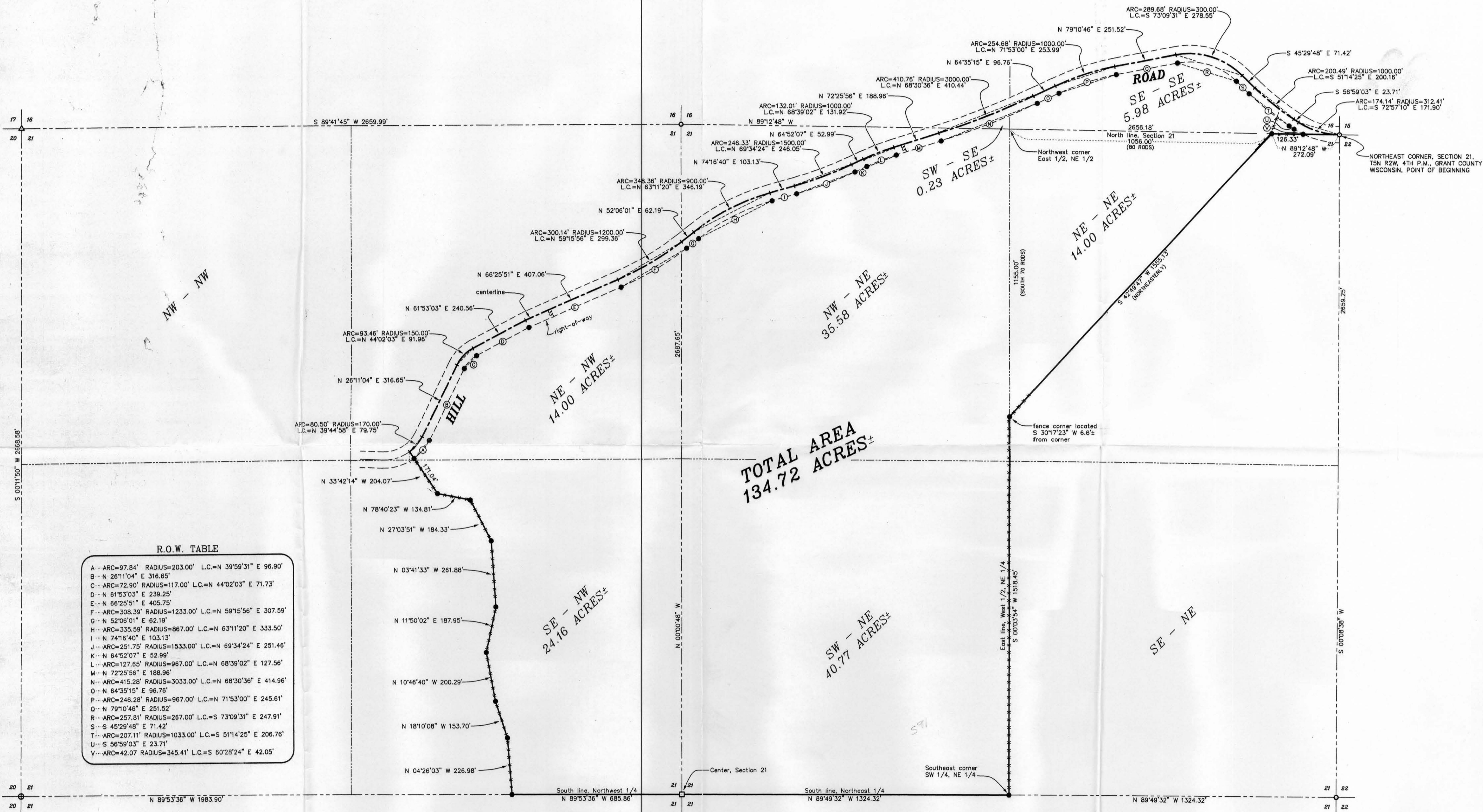

R.O.W. TABLE

A	ARC=97.84' RADIUS=203.00' L.C.=N 39°59'31" E 96.90'
B	N 26°11'04" E 316.65'
C	ARC=72.90' RADIUS=117.00' L.C.=N 44°02'03" E 71.73'
D	N 61°53'03" E 239.25'
E	N 66°25'51" E 405.75'
F	ARC=308.39' RADIUS=1233.00' L.C.=N 59°15'56" E 307.59'
G	N 52°06'01" E 62.19'
H	ARC=335.59' RADIUS=867.00' L.C.=N 63°11'20" E 333.50'
I	N 74°16'40" E 103.13'
J	ARC=251.75' RADIUS=1533.00' L.C.=N 69°34'24" E 251.46'
K	N 64°52'07" E 52.99'
L	ARC=127.65' RADIUS=967.00' L.C.=N 68°39'02" E 127.56'
M	N 72°25'56" E 188.96'
N	ARC=415.28' RADIUS=3033.00' L.C.=N 68°30'36" E 414.96'
O	N 64°35'15" E 96.76'
P	ARC=246.28' RADIUS=967.00' L.C.=N 71°53'00" E 245.61'
Q	N 79°10'46" E 251.52'
R	ARC=257.81' RADIUS=267.00' L.C.=S 73°09'31" E 247.91'
S	S 45°29'48" E 71.42'
T	ARC=207.11' RADIUS=1033.00' L.C.=S 51°14'25" E 206.76'
U	S 56°59'03" E 23.71'
V	ARC=42.07' RADIUS=345.41' L.C.=S 60°28'24" E 42.05'

**TOTAL AREA**  
134.72 ACRES±

**LEGEND**

- NO. 6 x 24" REBAR SET WITH CAP
- NO. 6 REBAR FOUND
- △ 1" IRON PIPE FOUND
- STONE MONUMENT FOUND
- ⊙ 2" IRON PIPE FOUND
- EXISTING FENCE
- ( ) RECORDED AS

200 0 200 400

**SCALE 1" = 200'**

BEARINGS REFERENCED TO THE NORTH LINE OF THE NE 1/4 OF SECTION 21 WHICH IS ASSUMED TO BEAR N 89°12'48" W.

All plans that do not show a seal imprint in red ink may contain unauthorized alterations. The certification contained in this document shall not apply to any copies. Dated this 8th day of June, 1999. Revised this 9th day of September, 1999. AA

*Hamy P. C...*

**PLAT OF SURVEY for TOM RHOADS**  
LOCATED IN SECTIONS 16 AND 21, T5N R2W, LIBERTY TOWNSHIP, GRANT COUNTY, WISCONSIN

**AUSTIN ENGINEERING, LLC**  
4211 HWY 81 E, LANCASTER, WI 53819  
PHONE 608-723-6363 FAX 608-723-6702

FIELDBOOK: SDR33 DRAWN BY: AJ AUSTIN  
G:\T5NR2W\21 APPROVED: LL AUSTIN  
C:\EPSA\PROGRAM\T5NR2W\21TR CREW: BS - SB

SHEET 1 OF 2