

PLAT OF SURVEY FOR F & M BANK

DESCRIPTION

LOTS 1 AND 2 OF BLOCK 1 OF H. MCLIMAN'S ADDITION TO THE CITY OF FENNIMORE, LOCATED IN THE NORTHEAST QUARTER OF THE NORTHWEST QUARTER OF SECTION 19, TOWN 6 NORTH, RANGE 2 WEST, GRANT COUNTY, WISCONSIN.

SURVEYOR'S CERTIFICATE

I, BRUCE D. BOWDEN, REGISTERED WISCONSIN LAND SURVEYOR - 1250, AGENT OF BOWDEN SURVEYING, LTD., DO HEREBY CERTIFY THAT I HAVE SURVEYED, DESCRIBED, MAPPED AND MONUMENTED THE PROPERTY SHOWN HEREON IN ACCORDANCE WITH THE INSTRUCTIONS OF KURT FREYMILLER FOR F & M BANK AND THAT THIS MAP IS A CORRECT REPRESENTATION THEREOF TO THE BEST OF MY KNOWLEDGE AND BELIEF.

LEGEND

- ⊙ 1 1/2" DIA. MUSHROOMED IRON PIPE - FD
- 2" DIA. IRON PIPE - FOUND
- 1" DIA. SOLID, IRON ROD - FOUND
- IRON PIPES(SIZE VARIES) - FOUND
- ▲ 1/2" DIA. DRILL HOLE IN CONCRETE - FD.
- NO.6(3/4" DIA.) REBAR - FOUND
- NO.10(1 1/4" DIA.) X 30" REBAR - SET
- NO.6(3/4" DIA.) X 24" REBAR - SET
- ⊗ 1 1/4" DIA. BRASS "SURVEY MARK" PLUG - DRILLED INTO CONCRETE

Bruce D. Bowden
 BRUCE D. BOWDEN, REGISTERED WISCONSIN LAND SURVEYOR - 1250, AGENT OF BOWDEN SURVEYING, LTD., DO HEREBY CERTIFY THAT I HAVE SURVEYED, DESCRIBED, MAPPED AND MONUMENTED THE PROPERTY SHOWN HEREON IN ACCORDANCE WITH THE INSTRUCTIONS OF KURT FREYMILLER FOR F & M BANK AND THAT THIS MAP IS A CORRECT REPRESENTATION THEREOF TO THE BEST OF MY KNOWLEDGE AND BELIEF.
 DATE: 10/16/1999
 S-1250 DODGEVILLE WI.
 IF THIS MAP IS NOT RED COLORED AND THE SURVEYOR'S SIGNATURE IS NOT IN BLUE INK, THE MAP SHOULD BE ASSUMED TO BE A COPY AND MAY CONTAIN UNAUTHORIZED ALTERATIONS. THE CERTIFICATE SHOWN HEREON SHALL NOT APPLY TO ANY COPIES.

() RECORDED AS

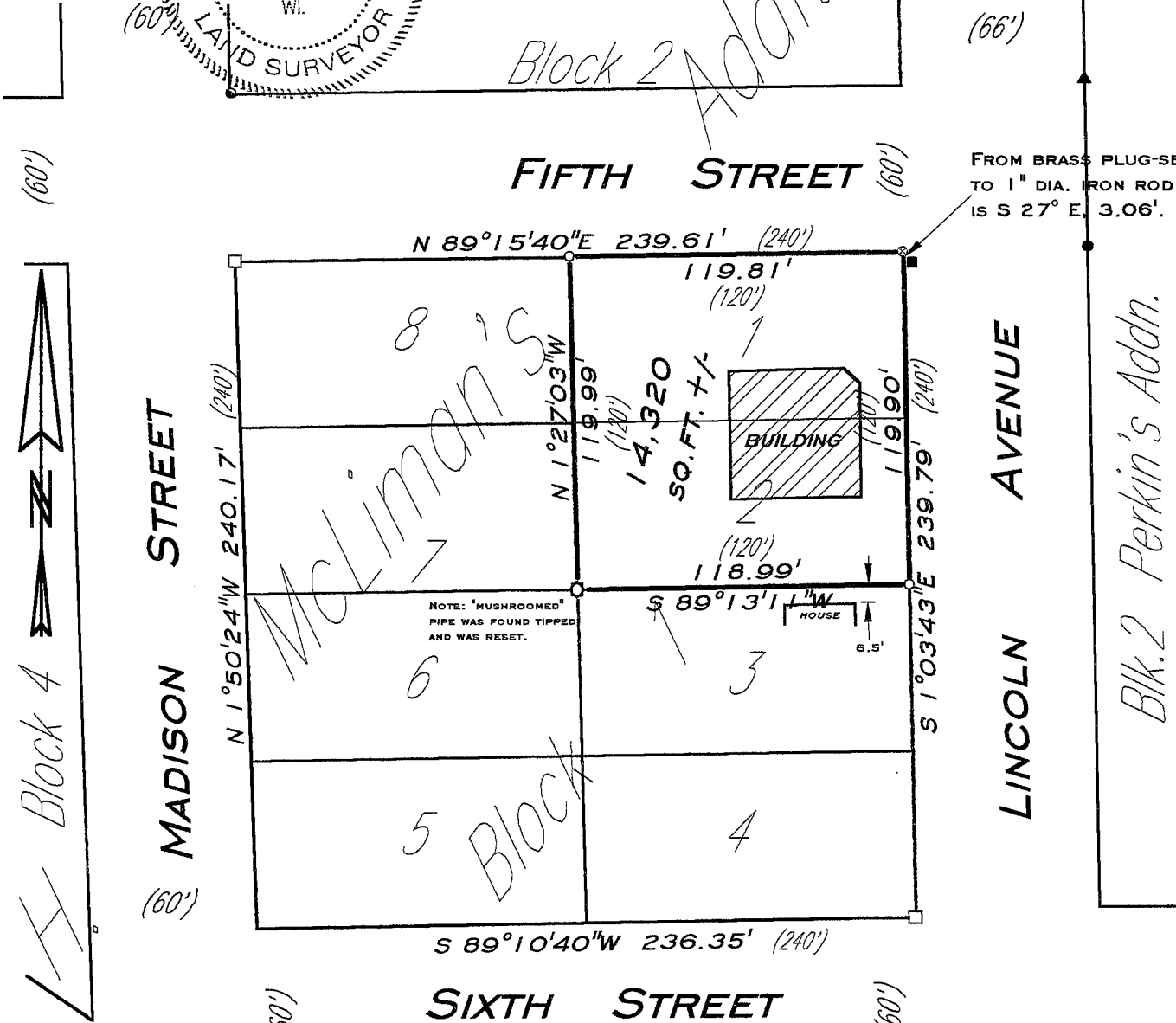

FROM BRASS PLUG-SET TO 1" DIA. IRON ROD -FD. IS S 27° E, 3.06'.

Blk. 2 Perkin's Addn.

NOTE: BEARINGS ARE REFERENCED TO THE EAST LINE OF BLOCK 1 OF H. MCLIMAN'S ADDITION WHICH IS ASSUMED TO BEAR S 1°03'43" E.

BOWDEN SURVEYING, LTD.
 619 W. MERRIMAC STREET
 DODGEVILLE, WI 53533
 PHONE (608) 935-5513

Outlot 346

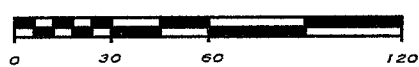

SCALE: 1 INCH = 60 FEET

JOB No. 99088