

PLAT OF SURVEY
FOR
ANTHONY HRUBES

PART OF THE SOUTHWEST 1/4 OF THE SOUTHWEST 1/4 OF SECTION 22,
TOWN 7 NORTH, RANGE 1 WEST, CASTLE ROCK TOWNSHIP, GRANT
COUNTY, WISCONSIN.

SURVEYOR'S CERTIFICATE

I, BRUCE D. BOWDEN, REGISTERED WISCONSIN LAND SURVEYOR - 1250, AGENT OF BOWDEN SURVEYING, LTD., DO HEREBY CERTIFY THAT I HAVE SURVEYED, DESCRIBED, MAPPED AND MONUMENTED THE PROPERTY SHOWN HEREON IN ACCORDANCE WITH THE INSTRUCTIONS OF ANTHONY HRUBES AND THAT THIS MAP IS A CORRECT REPRESENTATION THEREOF TO THE BEST OF MY KNOWLEDGE AND BELIEF.

Bruce D. Bowden
BRUCE D. BOWDEN, R.L.S. - 250 DODGEVILLE, WI. DATE Nov 16, 1999

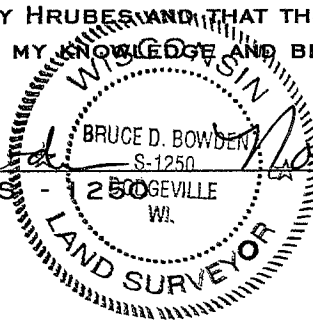

IF THIS STAMP IS NOT RED COLORED AND THE SURVEYOR'S SIGNATURE IS NOT IN BLUE INK, THE MAP SHOULD BE ASSUMED TO BE A COPY AND MAY CONTAIN UNAUTHORIZED ALTERATIONS. THE CERTIFICATE SHOWN HEREON SHALL NOT APPLY TO ANY COPIES.

FOUND 3/4" REBAR IS
N 87°28'29" E, 18.85'
FROM PROTRACTED CENTER
OF SECTION 22.

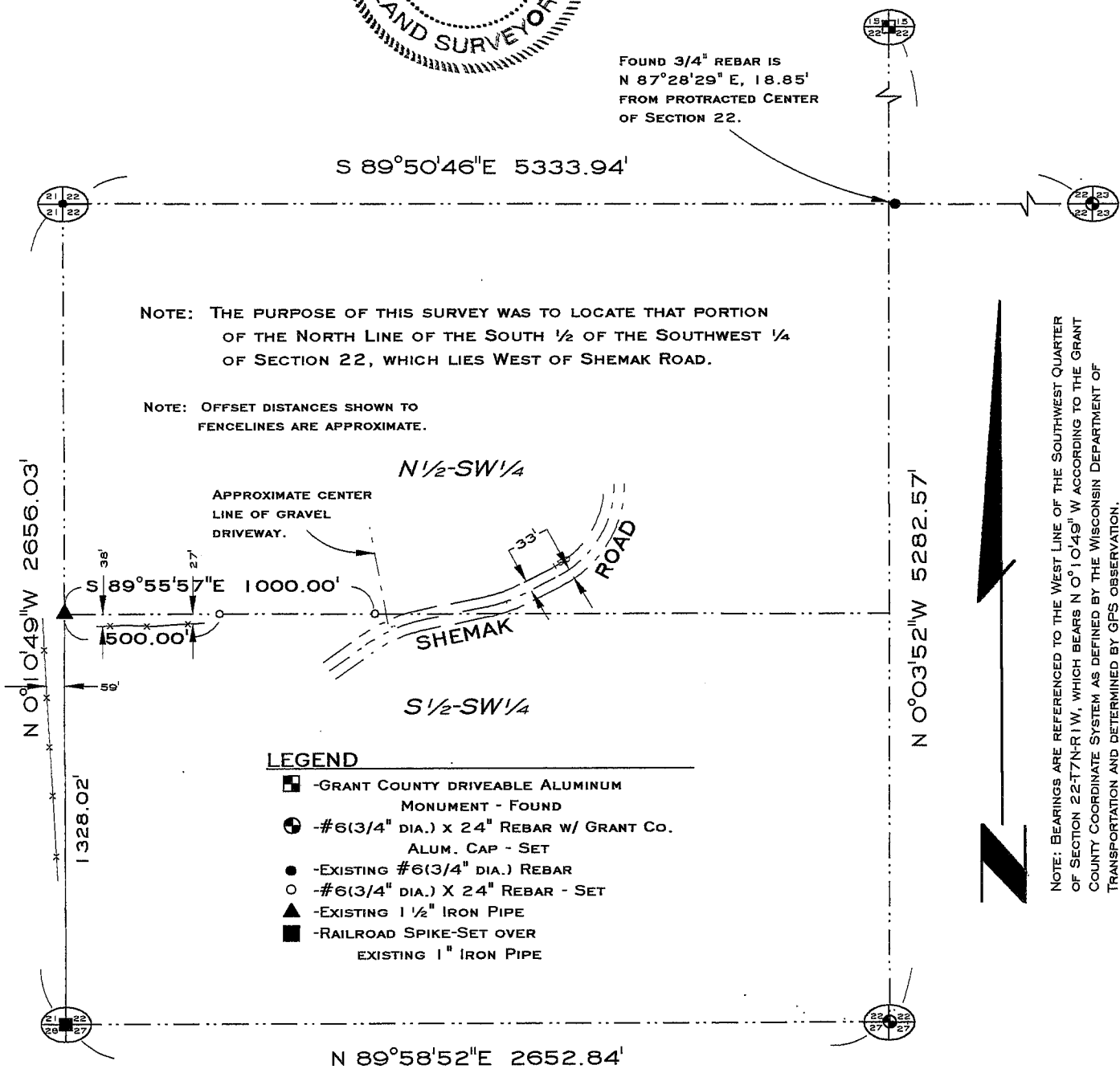

NOTE: THE PURPOSE OF THIS SURVEY WAS TO LOCATE THAT PORTION OF THE NORTH LINE OF THE SOUTH 1/2 OF THE SOUTHWEST 1/4 OF SECTION 22, WHICH LIES WEST OF SHEMAK ROAD.

NOTE: OFFSET DISTANCES SHOWN TO FENCELINES ARE APPROXIMATE.

LEGEND

- -GRANT COUNTY DRIVEABLE ALUMINUM MONUMENT - FOUND
- ⊙ -#6(3/4" DIA.) X 24" REBAR W/ GRANT Co. ALUM. CAP - SET
- -EXISTING #6(3/4" DIA.) REBAR
- -#6(3/4" DIA.) X 24" REBAR - SET
- ▲ -EXISTING 1 1/2" IRON PIPE
- -RAILROAD SPIKE-SET OR EXISTING 1" IRON PIPE

NOTE: BEARINGS ARE REFERENCED TO THE WEST LINE OF THE SOUTHWEST QUARTER OF SECTION 22-T7N-R1W, WHICH BEARS N 0°10'49" W ACCORDING TO THE GRANT COUNTY COORDINATE SYSTEM AS DEFINED BY THE WISCONSIN DEPARTMENT OF TRANSPORTATION AND DETERMINED BY GPS OBSERVATION.

BOWDEN SURVEYING, LTD.
619 W. MERRIMAC STREET
DODGEVILLE, WI 53533
PHONE (608)935-5513
Job No. 99089

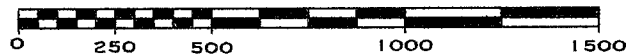

SCALE: 1" = 500'