

SHEET 1 OF 2

SET 3/4"X 24" IRON ROD WITH GRANT COUNTY ALUMINUM CAP IN PLACE OF FOUND RR SPIKE N 1/4 CORNER 15, T6N, R1W

N 89°32'09" E  
2637.73'

FOUND POINTED 5"X 8"X 7" STONE SET REFERENCE 3/4"X 24" IRON ROD WITH GRANT COUNTY ALUMINUM CAP N 14' E, 0.32' FROM STONE TO ENABLE MAGNETIC DETECTION. NW CORNER 15, T6N, R1W

# PLAT OF SURVEY

FOR: CHARLES VOLENEC

LOCATED IN THE SE 1/4 OF THE NW 1/4 OF SECTION 15, T6N, R1W, WINGVILLE TOWNSHIP, GRANT COUNTY, WISCONSIN.

### LEGEND:

- 3/4"X24"X1.13 #/LF(MIN. WT.) IRON ROD SET
- ▲ FOUND USGS CONCRETE MONUMENT WITH BRONZE CAP
- △ T.D.C. OF EXISTING 2" IRON PIPE BRACED CORNER POST
- X- FENCE
- ( ) RECORDED AS
- ..... VISION TRIANGLE



PLAT BEARINGS ARE REFERENCED TO THE E-W 1/4 SECTION LINE OF SECTION 15, T6N, R1W WHICH IS ASSUMED TO BEAR AS SHOWN.

ORIGINAL DRAWING SCALE  
1" = 60'

1.09 ACRES ±

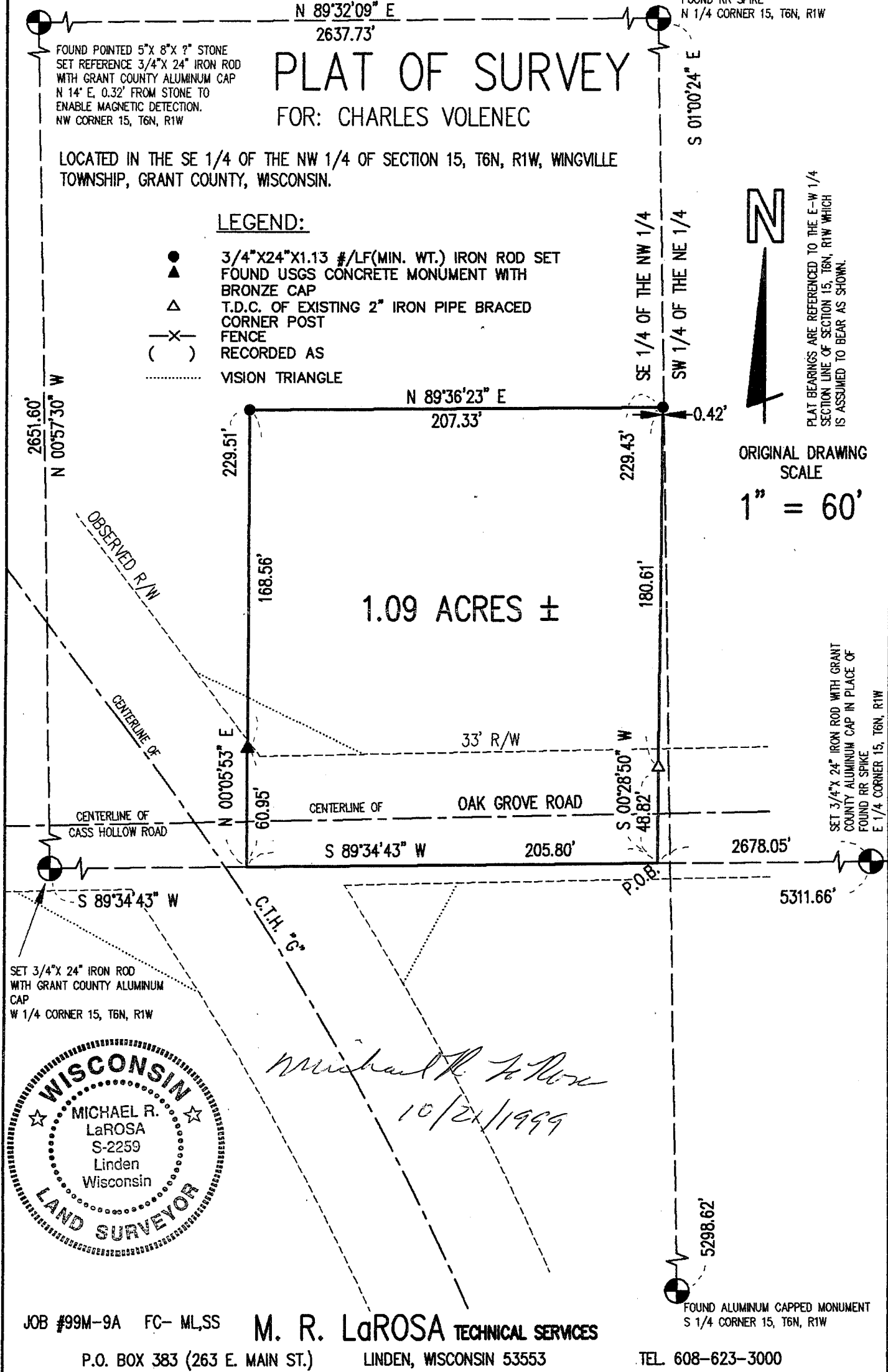

*Michael R. LaRosa*  
10/21/1999

JOB #99M-9A FC- ML,SS

**M. R. LaROSA TECHNICAL SERVICES**

P.O. BOX 383 (263 E. MAIN ST.)

LINDEN, WISCONSIN 53553

TEL. 608-623-3000

FOUND ALUMINUM CAPPED MONUMENT S 1/4 CORNER 15, T6N, R1W

Plat of survey  
For: Charles Volenec  
Job #99m-9a  
Sheet 2 of 2

PARCEL DESCRIPTION:

A parcel of land located in part of the SE 1/4 of the NW 1/4 of Section 15, T6N, R1W, Wingville Township, Grant County, Wisconsin, to wit:

Commencing at the E 1/4 CORNER of said Section 15; thence S 89° 34' 43" W, 2678.05' to the POINT OF BEGINNING; thence continuing westerly along said line, a distance of 205.80'; thence N 00° 05' 53" E, 229.51'; thence N 89° 36' 23" E, 207.33'; thence S 00° 28' 50" W, 229.43' to the POINT OF BEGINNING; said described parcel containing 1.09 acres, more or less. Parcel is subject to easements for Oak Grove Road and for County Trunk Highway "G". Parcel is subject to any easements of record and or usage.

**SURVEYOR'S CERTIFICATE:**

I hereby certify that I have made a survey according to the instructions and/or description furnished me and that the plat drawn is a correct representation of that survey to the best of my knowledge and belief.

*Michael R. LaRosa*

Michael R. LaRosa RLS No. S-2259

*10/21/1999*  
date

c:\myjobs\1999\99m-9\99m-9a.wpd

