

BOUNDARY AND SITE MAP FOR LIVINGSTON STATE BANK

BARBER AVENUE

BENCHMARK = TDC FIRE HYD NUT
NW COR INT. OF BARBER AVENUE AND
GRAND STREET - APPROX. 230' WEST OF SITE
ELEVATION ASSUMED = 96.75'

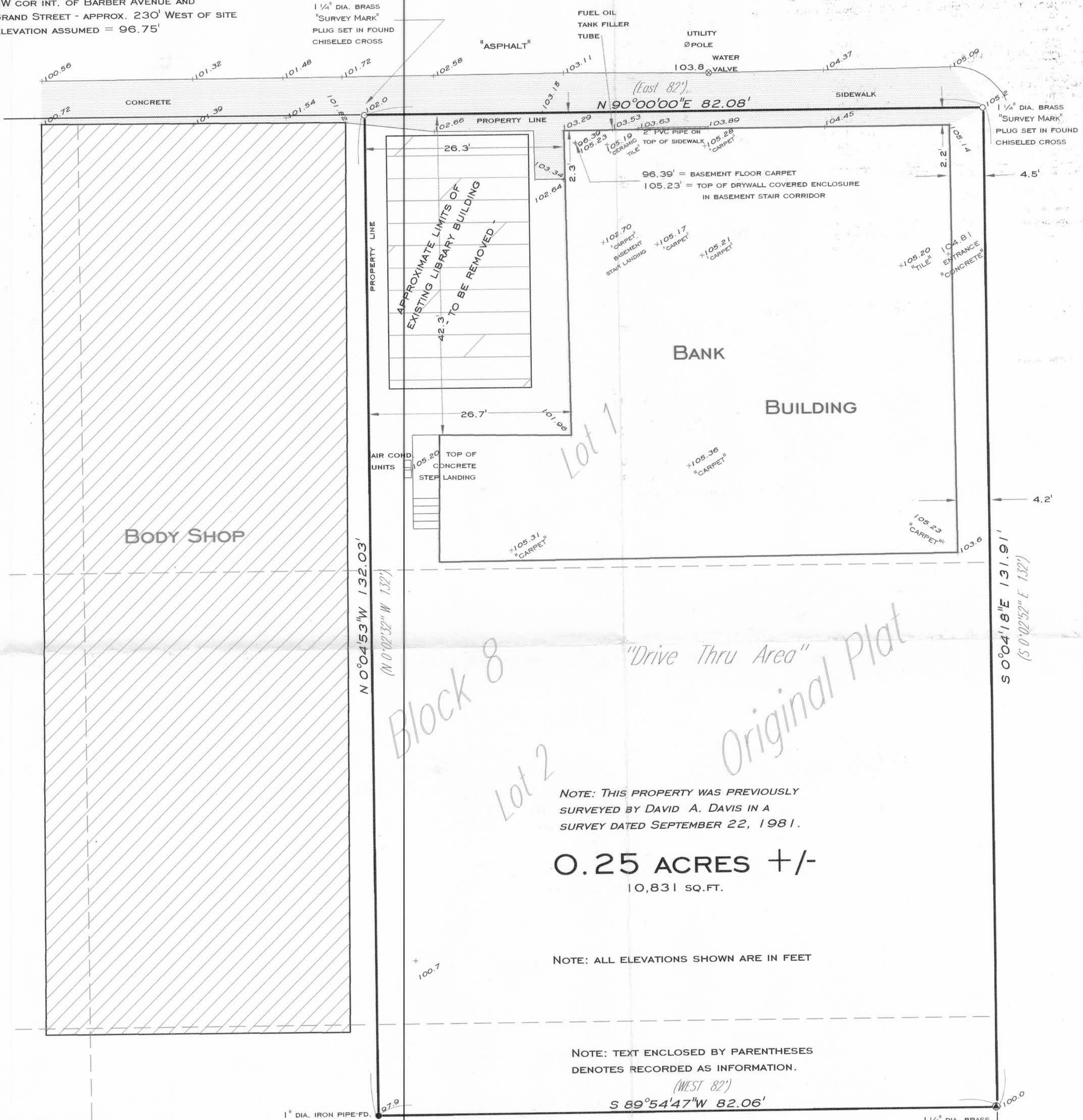

NOTE: THIS PROPERTY WAS PREVIOUSLY
SURVEYED BY DAVID A. DAVIS IN A
SURVEY DATED SEPTEMBER 22, 1981.

0.25 ACRES +/-
10,831 SQ. FT.

NOTE: ALL ELEVATIONS SHOWN ARE IN FEET

NOTE: TEXT ENCLOSED BY PARENTHESES
DENOTES RECORDED AS INFORMATION.

DESCRIPTION

PART OF LOTS 1, 2 AND 3 OF BLOCK 8 OF THE ORIGINAL PLAT OF THE VILLAGE OF LIVINGSTON, LOCATED IN THE SOUTHEAST QUARTER OF THE SOUTHEAST QUARTER OF SECTION 13, TOWN 5 NORTH, RANGE 1 WEST, GRANT COUNTY, WISCONSIN, BEING MORE PARTICULARLY DESCRIBED AS FOLLOWS:

BEGINNING AT A 1 1/4" DIA. BRASS "SURVEY MARK" PLUG SET AT THE NORTHEAST CORNER OF BLOCK 8 OF THE ORIGINAL PLAT OF THE VILLAGE OF LIVINGSTON; THENCE S 0° 04' 18" E ON THE EAST LINE THEREOF, 131.91' TO 1 1/4" DIA. BRASS "SURVEY MARK" PLUG; THENCE S 89° 54' 47" W, 82.06' TO A 1" DIA. IRON PIPE; THENCE N 0° 04' 53" W, 132.03' TO A 1 1/4" DIA. BRASS "SURVEY MARK" PLUG; THENCE N 90° 00' 00" E, 82.08' TO THE POINT OF BEGINNING. PARCEL CONTAINS 0.25 ACRES (10,831 SQUARE FEET), MORE OR LESS, AND IS SUBJECT TO ANY AND ALL EASEMENTS AND RIGHTS-OF-WAY OF RECORD AND/OR USAGE.

SURVEYOR'S CERTIFICATE
I, BRUCE D. BOWDEN, REGISTERED WISCONSIN LAND SURVEYOR - 1250, AGENT OF BOWDEN SURVEYING, LTD., DO HEREBY CERTIFY THAT I HAVE SURVEYED, DESCRIBED, MAPPED AND MONUMENTED THE PROPERTY SHOWN HEREON IN ACCORDANCE WITH THE INSTRUCTIONS OF JAMES NEJENDORF AND THAT THIS MAP IS A CORRECT REPRESENTATION THEREOF TO THE BEST OF MY KNOWLEDGE AND BELIEF.

Bruce D. Bowden
BRUCE D. BOWDEN, R.L.S. - 1250 SURVEYOR
DATE Oct 7, 1999

IF THIS STAMP IS NOT RED COLORED AND THE SURVEYOR'S SIGNATURE IS NOT IN BLUE INK, THE MAP SHOULD BE ASSUMED TO BE A COPY AND MAY CONTAIN UNAUTHORIZED ALTERATIONS. THE CERTIFICATE SHOWN HEREON SHALL NOT APPLY TO ANY COPIES.

Job No. 99074

BOWDEN SURVEYING,
619 W. MERRIMAC ST.
DODGEVILLE, WI 53533
PHONE (608) 935-5000

