

# PLAT OF SURVEY

LOCATED IN PART OF THE SW 1/4 OF THE NW 1/4, THE SE 1/4 OF THE NW 1/4, THE NE 1/4 OF THE SW 1/4, THE NW 1/4 OF THE SE 1/4 AND THE NE 1/4 OF THE SE 1/4 OF SECTION 26 AND IN PART OF THE NW 1/4 OF THE SW 1/4 OF SECTION 25, TOWN 3 NORTH, RANGE 4 WEST, TOWN OF WATERLOO, GRANT COUNTY, WISCONSIN.

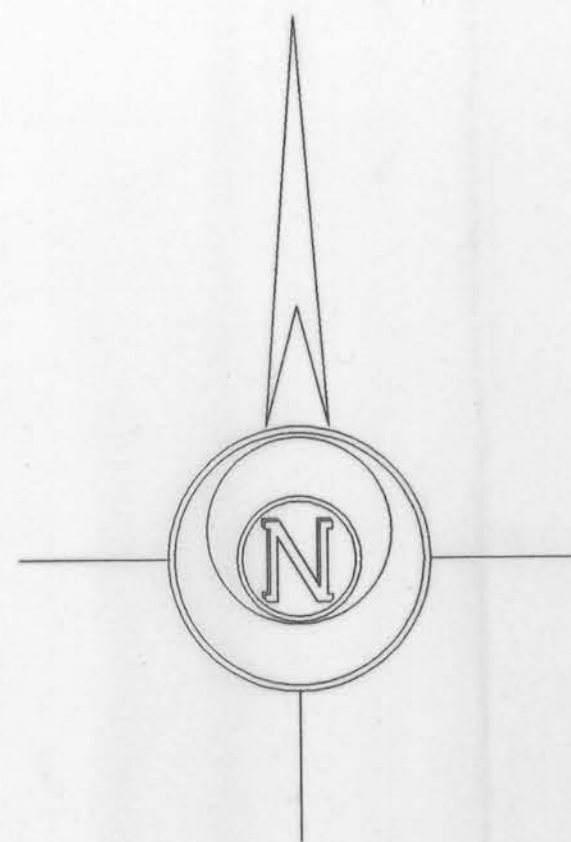

Bearings referenced to the Grant County Coordinate System. West line of the NW 1/4 of Section 26, T3N, R4W bears S 00°21'42" W.

**Legend:**

- Existing Wis.DOT Aluminum Monument
- ▣ Existing 3/4" Iron Bar with Grant County Aluminum Cap
- Existing 2" Iron Pipe
- Existing 1" Iron Pipe
- Existing 3/4" Iron Bar in Bedrock
- Set 3/4" x 30" Iron Bar
- (r.a.) Recorded Bearing and/or Distance

**SURVEYORS CERTIFICATE:**

I, Robert M. Lampman, Registered Land Surveyor, do hereby certify that by the order of James W. Smith of Secluded Land Company, I have made a survey of the following described property lines:

**PROPERTY LINE "A":**  
Located in part of the SW 1/4 of the NW 1/4, the SE 1/4 of the NW 1/4, the NE 1/4 of the SW 1/4 and the NW 1/4 of the SE 1/4 of Section 26, Town 3 North, Range 4 West, Town of Waterloo, Grant County, Wisconsin, to-wit:  
Commencing at the West one-quarter corner of said Section 26; thence N20°24'22"E, 767.54 feet to the point of beginning; thence N77°40'06"W, 37 feet more-or-less to a point on the Northeastly shoreline of the Grant River; thence returning S77°40'06"E, 37 feet more-or-less to said point of beginning; thence continuing S77°40'06"E, 853.97 feet; thence S36°56'54"E, 717.83 feet; thence S58°18'39"E, 795.02 feet; thence S54°03'50"E, 264.42 feet; thence S79°09'29"E, 497.54 feet; thence S75°35'36"E, 249.32 feet; thence continuing S75°35'36"E, 118 feet more-or-less to the point of termination said point being located on the Northeastly shoreline of the Grant River.

**PROPERTY LINE "B":**  
Located in part of the NE 1/4 of the SE 1/4 of Section 26 and in part of the NW 1/4 of the SW 1/4 of Section 25, Town 3 North, Range 4 West, Town of Waterloo, Grant County, Wisconsin, to-wit:  
Commencing at the East one-quarter corner of said Section 26; thence N89°12'23"W along the East-West one-quarter line of said Section 26, 1120.57 feet; thence S00°47'37"W, 1130.99 feet to the point of beginning; thence S06°30'54"E, 82 feet more-or-less to a point on the Northeastly shoreline of the Grant River; thence returning N06°30'54"W, 82 feet more-or-less to said point of beginning; thence continuing N06°30'54"W, 119.92 feet; thence N28°56'59"E, 137.46 feet; thence N14°19'16"E, 150.56 feet; thence N44°28'40"E, 242.66 feet; thence N38°43'03"E, 328.11 feet; thence N52°19'48"E, 204.46 feet; thence N72°09'40"E, 185.28 feet; thence N81°09'24"E, 275.11 feet; thence S80°26'14"E, 124.90 feet; thence S60°15'38"E, 224.00 feet; thence N56°38'56"E, 151.91 feet; thence S78°42'12"E, 543.01 feet; thence S33°59'18"E, 501.71 feet; thence continuing S33°59'18"E, 27 feet more or less to the point of termination, said point being located on the Northeastly shoreline of Grant River.

I further certify that the within drawing is a true and correct representation of the lines surveyed to the best of my knowledge and belief.

Robert M. Lampman R.L.S. S-1296



8-18-99  
Date

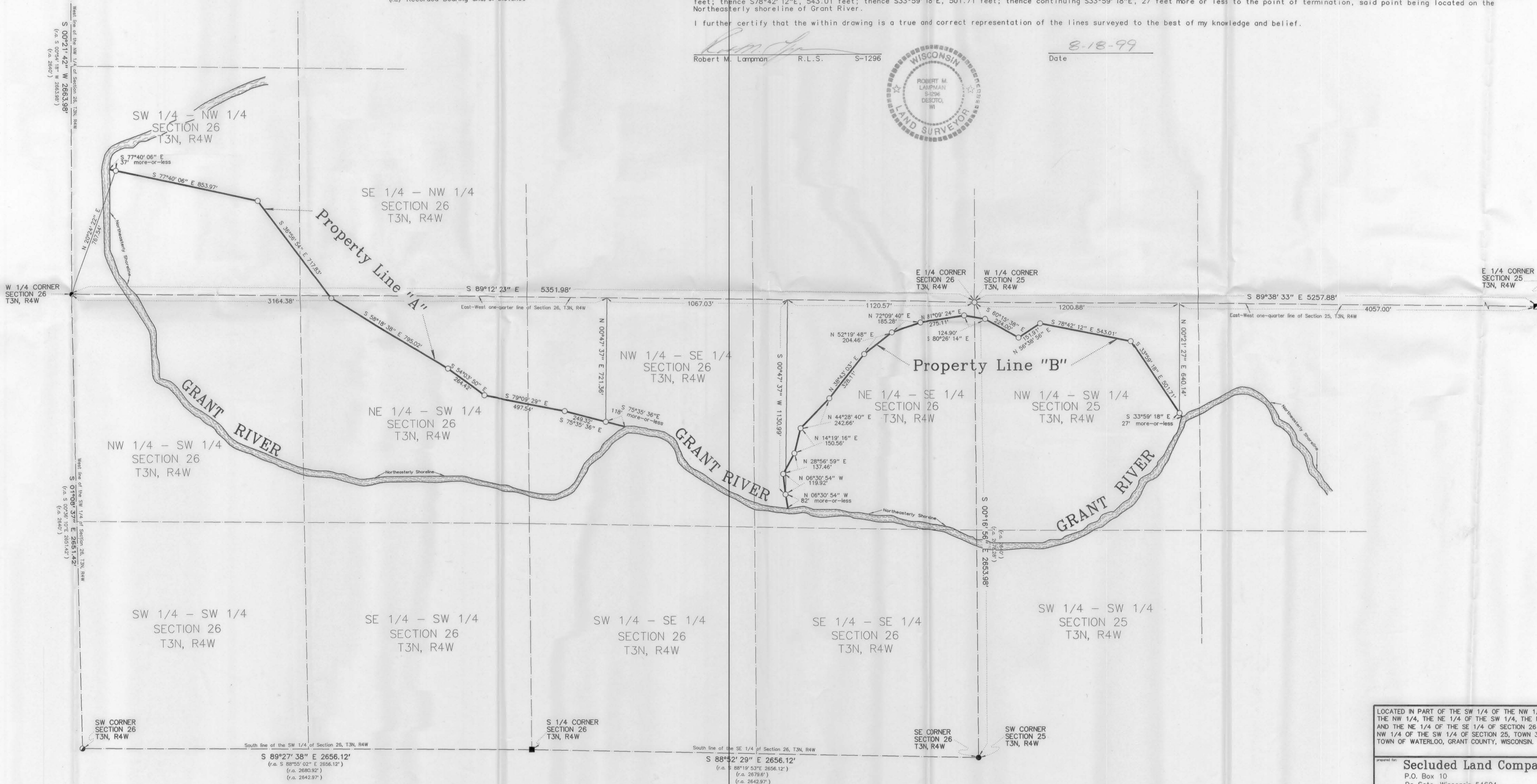

LOCATED IN PART OF THE SW 1/4 OF THE NW 1/4, THE SE 1/4 OF THE NW 1/4, THE NE 1/4 OF THE SW 1/4, THE NW 1/4 OF THE SE 1/4 AND THE NE 1/4 OF THE SE 1/4 OF SECTION 26 AND IN PART OF THE NW 1/4 OF THE SW 1/4 OF SECTION 25, TOWN 3 NORTH, RANGE 4 WEST, TOWN OF WATERLOO, GRANT COUNTY, WISCONSIN.

prepared by: **Secluded Land Company, LLC**  
P.O. Box 10  
De Soto, Wisconsin 54624

prepared by: **Lampman & Associates**  
E750 Roberts Road  
De Soto, Wisconsin 54624  
Phone: (608)648-2288

Drafted by: J.A.Z.  
File No.: 31 A-1

Date: August 18, 1999 Scale: 1" = 300' Plot No.: 826-0622-99 "B"