

# PLAT OF SURVEY

SURVEY FOR: JAY TRUMM  
 AGENT: BOSCOBEL INSURANCE AND REAL ESTATE  
 ROBERT ELLIOTT

JULY 6, 1999

SURVEY IS LOCATED IN THE NORTHEAST QUARTER (NE1/4)  
 OF THE SOUTHEAST QUARTER (SE1/4) OF SECTION 19,  
 T. 8 N., R. 2 W., TOWN OF WATTERSTOWN, GRANT COUNTY, WISCONSIN.

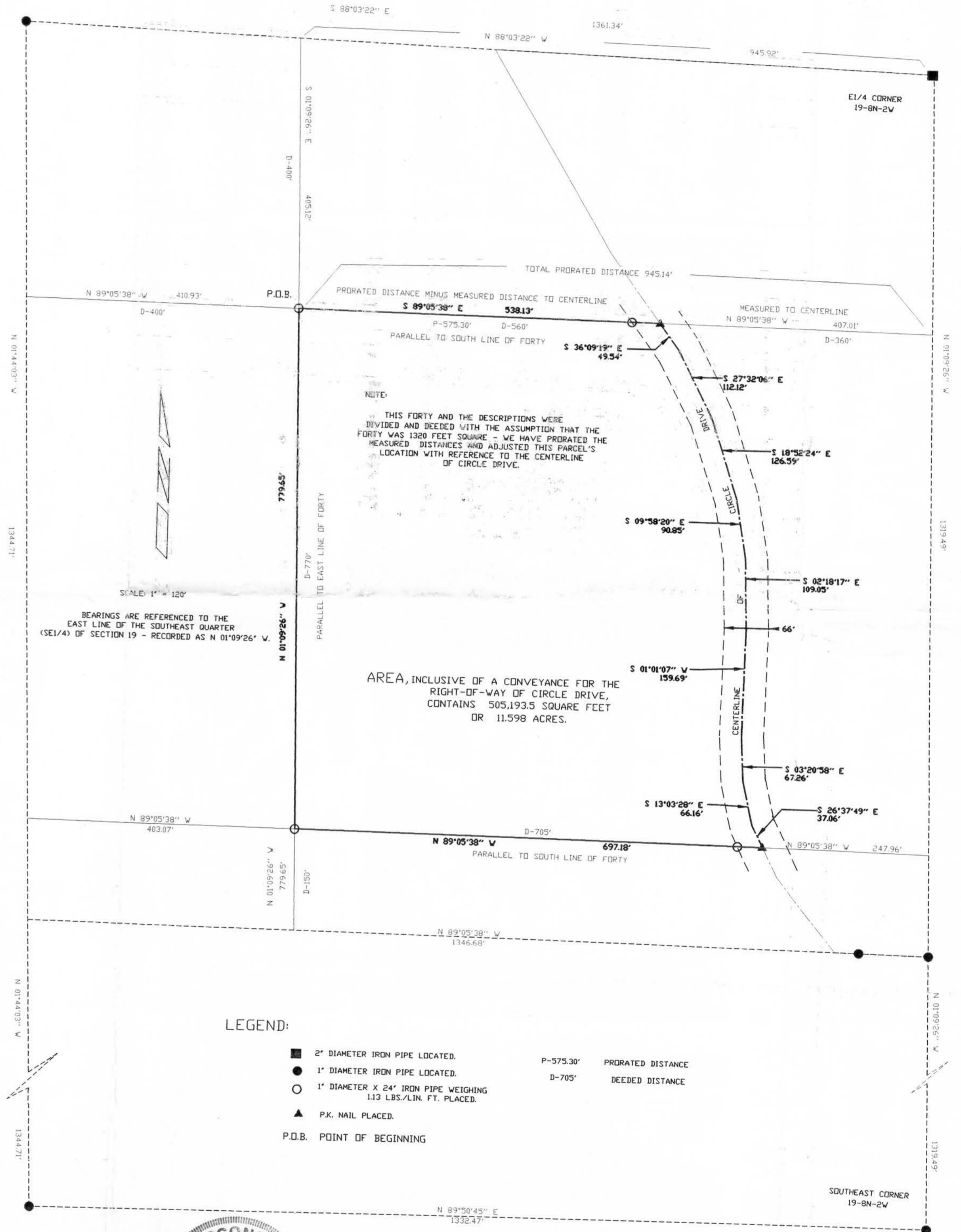

All that part of the Northeast Quarter (NE $\frac{1}{4}$ ) of the Southeast Quarter (SE $\frac{1}{4}$ ) of Section 19, T. 8 N., R. 2 W., Town of Watterstown, Grant County, Wisconsin bounded and described as follows:

Commencing at the East Quarter (EQ) Corner of said Section 19, Thence N 88°-03'-22" W, 945.92 feet; Thence S 01°-09'-26" E, 405.12 feet to an iron pipe, the Point of Beginning;

Thence S 89°-05'-38" E, parallel to the South Line of the Northeast Quarter (NE $\frac{1}{4}$ ) of the Southeast Quarter (SE $\frac{1}{4}$ ), 538.13 feet to the Centerline of Circle Drive;  
 Thence S 36°-09'-19" E, 49.54 feet along said centerline;  
 Thence S 27°-32'-06" E, 112.12 feet along said centerline;  
 Thence S 18°-52'-24" E, 126.59 feet along said centerline;  
 Thence S 09°-58'-20" E, 90.85 feet along said centerline;  
 Thence S 02°-18'-17" E, 109.05 feet along said centerline;  
 Thence S 01°-01'-07" W, 159.69 feet along said centerline;  
 Thence S 03°-20'-58" E, 67.26 feet along said centerline;  
 Thence S 13°-03'-28" E, 66.16 feet along said centerline;  
 Thence S 26°-37'-49" E, 37.06 feet along said centerline;  
 Thence leaving said centerline N 89°-05'-38" W, parallel to the South Line of the Northeast Quarter (NE $\frac{1}{4}$ ) of the Southeast Quarter (SE $\frac{1}{4}$ ), 697.18 feet to an iron pipe;

Thence N 01°-09'-26" W, parallel to the East Line of the Northeast Quarter (NE $\frac{1}{4}$ ) of the Southeast Quarter (SE $\frac{1}{4}$ ), 779.65 feet to the Point of Beginning. The above described parcel, inclusive of a conveyance for the right-of-way of Circle Drive, contains 505,193.5 square feet or 11.598 acres of land, being subject to any easements or restrictions of record.

I certify that I have surveyed the above described parcel of land and that the following Plat is an accurate survey and a true representation thereof and correctly shows the exterior boundary lines of said parcel and the correct measurements thereof to the best of my knowledge and belief.

LEGEND:

- 2" DIAMETER IRON PIPE LOCATED.
- 1" DIAMETER IRON PIPE LOCATED.
- 1" DIAMETER X 24" IRON PIPE WEIGHING 113 LBS./LIN. FT. PLACED.
- ▲ P.K. MAIL PLACED.
- P.O.B. POINT OF BEGINNING
- P-575.30' PRORATED DISTANCE
- D-705' DEEDED DISTANCE



TERRY L. CORNELL  
 REGISTERED LAND SURVEYOR S-1905

WOODLAND CONSULTANTS, INC.

Engineering, Land Surveying and Building Design  
 755 VALLEY VIEW DRIVE  
 RICHLAND CENTER, WISCONSIN 53581  
 PHONE (608) 647-2191

REVISED AUGUST 5, 1999  
 REMOVED REFERENCES TO MAPLE

REVISED DESCRIPTION AS PREVIOUSLY NOTED.