

PLAT OF SURVEY

A parcel of land located in the NW 1/4 of the SE 1/4 of Section 22, T 1 N, R 2 W of the 4th P.M., Grant County, Wisconsin, said parcel being more particularly described as follows:

Commencing at the center of Section 22, T 1 N, R 2 W of the 4th P.M., Grant County, Wisconsin, said point being the Point of Beginning; thence N 90° 00' 00" E along the South line of the NE 1/4 of said Section 22, a distance of 200.00 feet; thence S 00° 07' 56" W, a distance of 510.00 feet; thence S 90° 00' 00" W, a distance of 200.00 feet, to the East line of the SW 1/4 of said Section 22; thence N 00° 07' 56" E, a distance of 510.00 feet along said East line of the SW 1/4 of said Section 22 to the Point of Beginning. Contains a total acreage of 2.342 acres, more or less, and being subject to any and all easements of record, including, but not limited to a R.O.W. for Sandy Hook Road as shown on the plat.

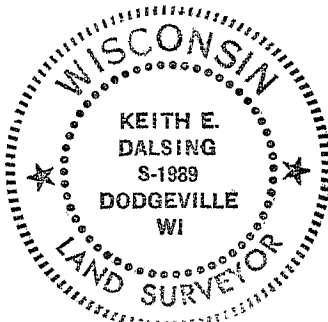
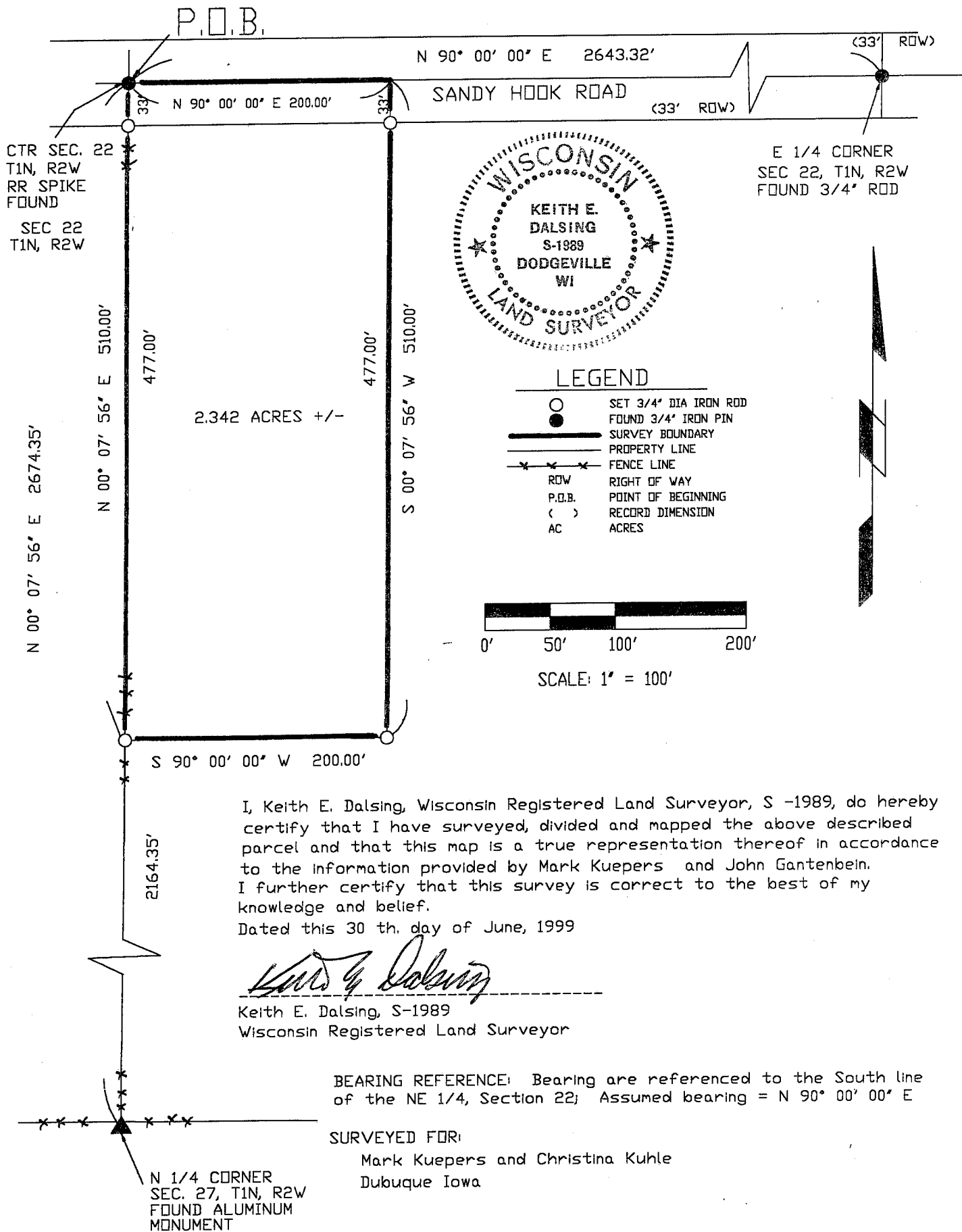

LEGEND

- SET 3/4" DIA IRON ROD
- FOUND 3/4" IRON PIN
- SURVEY BOUNDARY
- PROPERTY LINE
- FENCE LINE
- ROW RIGHT OF WAY
- P.O.B. POINT OF BEGINNING
- () RECORD DIMENSION
- AC ACRES

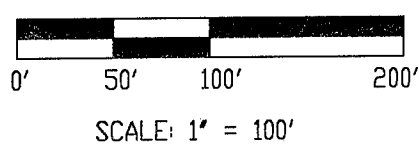

I, Keith E. Dalsing, Wisconsin Registered Land Surveyor, S -1989, do hereby certify that I have surveyed, divided and mapped the above described parcel and that this map is a true representation thereof in accordance to the information provided by Mark Kuepers and John Gantenbein. I further certify that this survey is correct to the best of my knowledge and belief.
 Dated this 30 th. day of June, 1999

Keith E. Dalsing
 Keith E. Dalsing, S-1989
 Wisconsin Registered Land Surveyor

BEARING REFERENCE: Bearing are referenced to the South line of the NE 1/4, Section 22; Assumed bearing = N 90° 00' 00" E

SURVEYED FOR:
 Mark Kuepers and Christina Kuhle
 Dubuque Iowa