

PLAT OF SURVEY for DON SCHROEDER

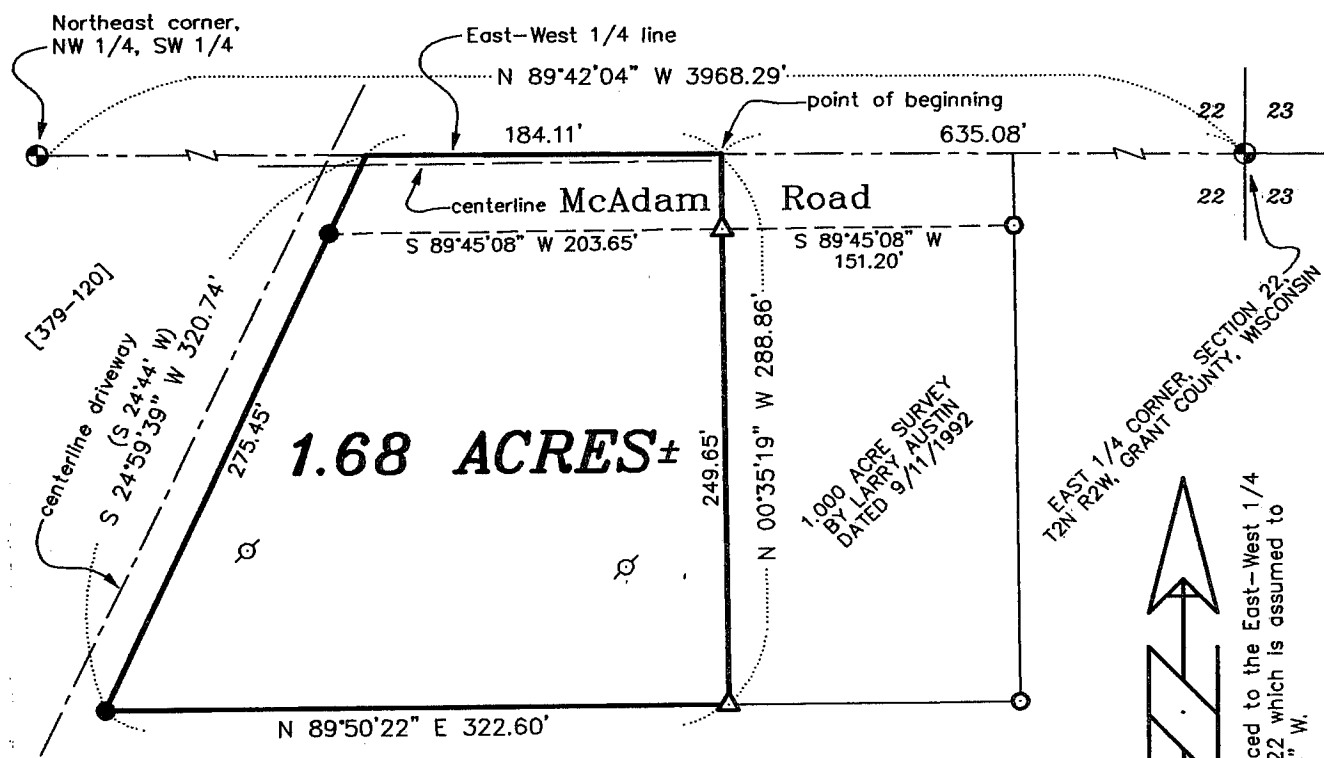

LEGEND

- ⊕ ALUMINUM MONUMENT FOUND
- NO. 6 x 24" REBAR SET WITH CAP
- 1" IRON PIPE FROM PREVIOUS SURVEY
- △ 1 1/4" IRON PIPE FROM PREVIOUS SURVEY
- ⊙ UTILITY POLE
- () RECORDED AS
- [-] PROPERTY DESCRIBED IN VOLUME AND PAGE, GRANT COUNTY REGISTRY

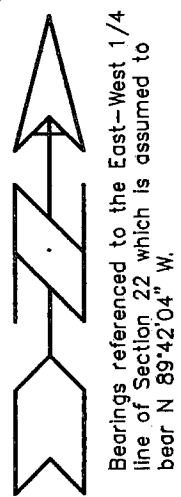
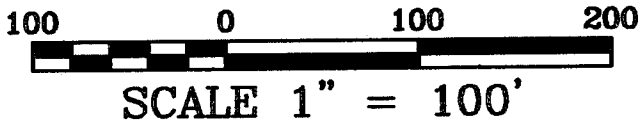

DESCRIPTION OF PROPERTY SURVEYED:

A parcel of land located in the Northeast Quarter (NE 1/4) of the Southeast Quarter (SE 1/4) of Section Twenty-two (22), Town Two (2) North, Range Two (2) West of the 4th P.M., Grant County, Wisconsin, said parcel being described as follows:
 Commencing at the East Quarter (E 1/4) corner of said Section Twenty-two (22);
 Thence North 89° 42' 04" West 635.08' along the East-West Quarter (E-W 1/4) line of said Section Twenty-two (22) to the Northwest corner of a 1,000 acre survey by Larry Austin dated 9/11/1992, said corner being the point of beginning;
 Thence North 89° 42' 04" West 184.11' along said East-West Quarter (E-W 1/4) line to the East line of that property as described in Volume 379, Page 120, Grant County Registry;
 Thence South 24° 59' 39" West 320.74' along an East line of said property;
 Thence North 89° 50' 22" East 322.60' to the Southwest corner of aforementioned 1,000 acre survey;
 Thence North 00° 35' 19" West 288.86' along the West line of said 1,000 acre survey to the point of beginning, said parcel being subject to any and all easements of record and/or usage.

SURVEYOR'S CERTIFICATE:

I, Larry Austin, registered land surveyor, do hereby certify:
 That the above description was surveyed, mapped and monumented by me or under my direct supervision.
 That conformance with local ordinances are not guaranteed with this survey.
 That this survey was prepared under the direction of Don Schroeder.
 That to the best of my knowledge and belief, this plat is an accurate representation thereof.
 That all plans that do not show a seal imprint in red ink may contain unauthorized alterations.
 The certification contained on this document shall not apply to any copies.
 Dated this 23rd day of June, 1999.

Larry Austin
 LAND SURVEYOR

AUSTIN ENGINEERING, LLC
 4211 HWY 81 E, LANCASTER, WI 53813
 PHONE 608-723-6363 FAX 608-723-6702

FIELDBOOK: 9107, 9209B
 G:\DCKYVLE\ADAMS
 C:\EPSA\PROGRAM\T2NR2W\22DS

DRAWN BY: AJ AUSTIN
 APPROVED: LL AUSTIN
 CREW: BS - SB

AUG 10 1999