

PLAT OF SURVEY for MARION ARNOLD

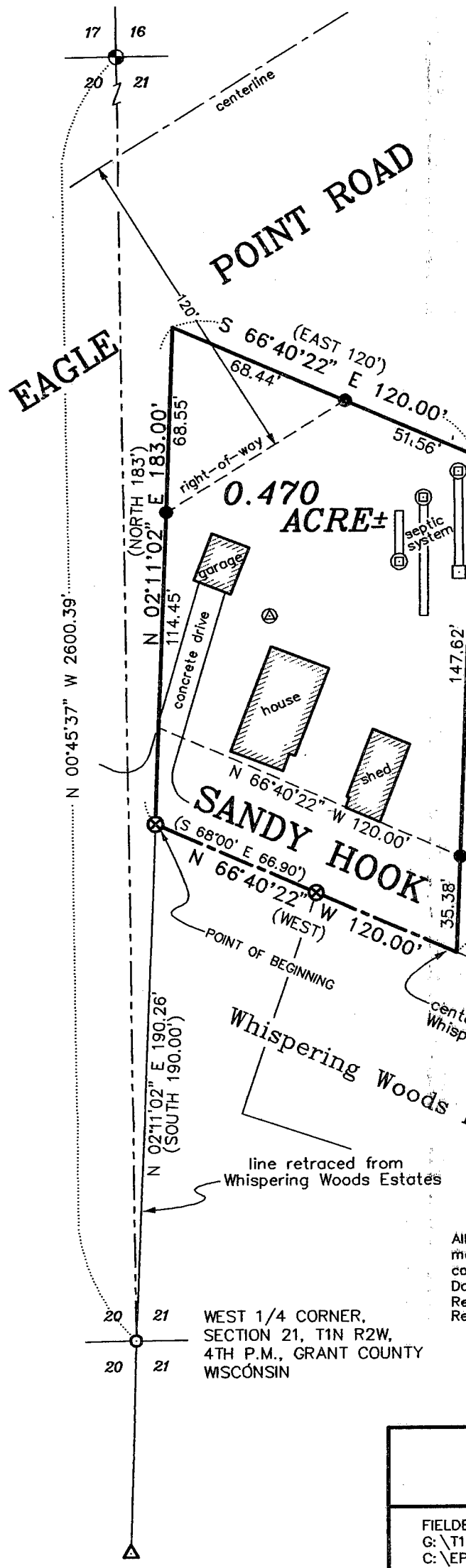

- LEGEND**
- ⊕ CAST MONUMENT FOUND
 - NO. 6 x 24" REBAR SET WITH CAP
 - NO. 6 REBAR FOUND
 - ⊗ CHISELED "X" FOUND
 - △ 1" IRON PIPE FOUND
 - () RECORDED AS
 - ⊙ WELL
 - ⊕ SEPTIC VENT
 - DISTRIBUTION BOX

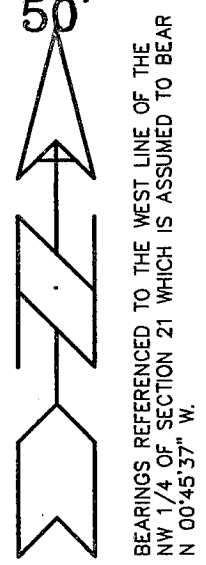
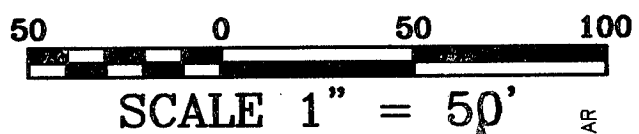

Right-of-way established from Plat of Right-of-way Project F 012-1(37)

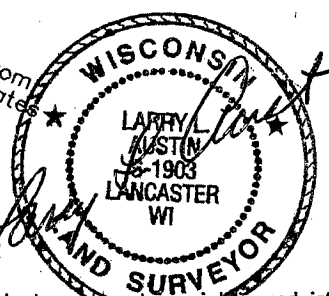

All plans that do not show a seal impression in red ink may contain unauthorized alterations. The certification contained on this document shall not apply to any copies. Dated this 27th day of May, 1999. Revised this 10th day of June, 1999. Revised this 22nd day of June, 1999.

AUSTIN ENGINEERING, LLC
 4211 HWY 81 E, LANCASTER, WI 53813
 PHONE 608-723-6363 FAX 608-723-6702

FIELDBOOK: SDR33
 G: \T1NR2W\21A
 C: \EPSA\PROGRAM\T1NR2W\21MA

DRAWN BY: AJ AUSTIN
 APPROVED: LL AUSTIN
 CREW: BS - SB - MS

SHEET 1 OF 2

PLAT OF SURVEY for MARION ARNOLD

DESCRIPTION PROVIDED FROM ABSTRACT:

Commencing at a point 180 feet more or less North of the One Fourth (1/4) Section corner between Sections Twenty (20) and Twenty-one (21) Town One (1) North Range Two (2) West of the 4th P.M., Grant County, Wisconsin, thence North 183 feet, thence East 120 feet, thence South 183 feet to the highway, thence West to the place of beginning.

MORE ACCURATELY DESCRIBED AS FOLLOWS:

A parcel of land located in the Southwest Quarter (SW 1/4) of the Northwest Quarter (NW 1/4) of Section Twenty-one (21), Town One (1) North, Range Two (2) West of the 4th P.M., Grant County, Wisconsin, said parcel being described as follows:

Commencing at the West Quarter (W 1/4) corner of said Section Twenty-one (21);
Thence North 02°11'02" East 190.26' to a point in the centerline of Sandy Hook Road, said point being the point of beginning;
Thence North 02°11'02" East 183.00' (previously described as North 183');
Thence South 66°40'22" East 120.00' (previously described as East 120');
Thence South 02°11'02" West 183.00' (previously described as South 183') to a point in the centerline of Sandy Hook Road;
Thence North 66°40'22" West 120.00' (previously described as West) to the point of beginning, said parcel being subject to any and all easements of record and/or usage.

SURVEYOR'S CERTIFICATE:

I, Larry Austin, registered land surveyor, do hereby certify:

That the above description was surveyed, mapped and monumented by me or under my direct supervision.

That conformance with local ordinances are not guaranteed with this survey.

That this survey was prepared under the direction of Marion Arnold.

That to the best of my knowledge and belief, this plat is an accurate representation thereof.

That all plans that do not show a seal imprint in red ink may contain unauthorized alterations.

The certification contained on this document shall not apply to any copies.

Dated this 27th day of May, 1999.

Revised this 10th day of June, 1999. *LA*

Revised this 20th day of June, 1999. *LA*

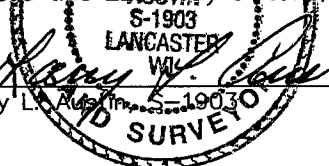
Larry L. Austin, S-1903

AUSTIN ENGINEERING, LLC
4211 HWY 81 E, LANCASTER, WI 53813
PHONE 608-723-6363 FAX 608-723-6702

FIELDBOOK: SDR33

G:\T1NR2W\21A

C:\EPSA\PROGRAM\T1NR2W\21MA

DRAWN BY: AJ AUSTIN

APPROVED: LL AUSTIN

CREW: BS - SB - MS

SHEET 2 OF 2

AUG 10 1999