

PLAT OF SURVEY for BERNARD FRIESEN

DESCRIPTION:

A parcel of land located in the Northwest Quarter (NW 1/4) of the Northwest Quarter (NW 1/4) of Section Five (5) and the Northeast Quarter (NE 1/4) of Section Six (6), Town Seven (7) North, Range One (1) West of the 4th P.M., Grant County, Wisconsin, said parcel being described as follows:

Commencing at the East Quarter (E 1/4) corner of said Section Six (6);
 Thence North 01°25'30" West 1465.51' to the Southwest corner of that property as described in Volume 724, Page 127, Grant County Registry, said corner being the point of beginning;
 Thence N 06°31'38" West 282.05' along the West line of said property;
 Thence North 85°08'58" East 580.40' along the North line of said property to a point in the centerline of County Trunk Highway "G";
 Thence North 09°47'20" West 356.28' to a point in said centerline;
 Thence Northerly 265.80' on the arc of a curve concave Easterly having a radius of 1027.30' and a long chord bearing North 02°22'35" West 265.06' to a point in said centerline;
 Thence North 82°49'02" West 1363.13' to a no. 6 rebar;
 Thence North 06°49'12" West 209.29' to a point in the centerline of County Trunk Highway "M";
 Thence Westerly 252.40' on the arc of a curve concave Southerly having a radius of 1458.90' and a long chord bearing South 73°57'19" West 252.08' to a point in said centerline and a meander corner that is North 68°59'56" E 110' more or less from the centerline of a creek known as Fennimore Fork;
 Thence South 21°00'04" East 33.00' along a meander line of said creek;
 Thence South 14°38'24" West 233.80' along said meander line;
 Thence South 54°33'41" West 238.05' along said meander line;
 Thence South 55°27'31" East 128.76' along said meander line;
 Thence South 70°52'41" East 112.76' along said meander line;
 Thence North 76°24'18" East 94.17' along said meander line;
 Thence South 64°57'50" East 158.89' along said meander line;
 Thence South 11°25'08" West 130.50' along said meander line;
 Thence South 63°45'57" East 104.49' along said meander line;
 Thence South 52°26'44" East 109.03' along said meander line;
 Thence North 86°11'42" East 214.81' along said meander line;
 Thence South 21°13'36" East 186.22' along said meander line;
 Thence South 76°22'56" East 114.48' along said meander line;
 Thence South 33°17'57" East 101.13' along said meander line;
 Thence South 01°32'59" West 86.99' along said meander line;
 Thence South 36°20'15" West 126.33' along said meander line to a meander corner that is South 89°30'02" East 40' more or less from the centerline of said creek;
 Thence South 89°30'02" East 412.34' to the point of beginning; including the lands between the meander line and the centerline of said creek.

SURVEYOR'S CERTIFICATE:

I, Larry Austin, registered land surveyor, do hereby certify:
 That the above description was surveyed, mapped and monumented by me or under my direct supervision.
 That conformance with local ordinances are not guaranteed with this survey.
 That this survey was prepared under the direction of Kurt Freymiller of Slack Auction and Realty.
 That to the best of my knowledge and belief, this plat is an accurate representation thereof.
 That all plans that do not show a seal imprint in red ink may contain unauthorized alterations.
 The certification contained on this document shall not apply to any copies.
 Dated this 20th day of May, 1999.

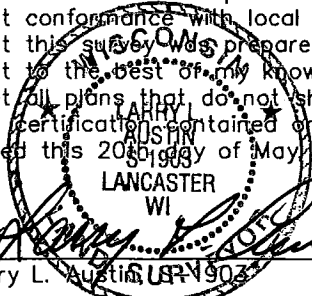

Larry L. Austin, LS 1903

AUSTIN ENGINEERING, LLC
 4211 HWY 81 E, LANCASTER, WI 53813
 PHONE 608-723-6363 FAX 608-723-6702

FIELDBOOK: SDR33, 9902
 G:\T7NR1W\06
 C:\EPSA\PROGRAM\T7NR1W\06BF28

DRAWN BY: AJ AUSTIN
 APPROVED: LL AUSTIN
 CREW: BS - SB

PLAT OF SURVEY for BERNARD FRIESEN

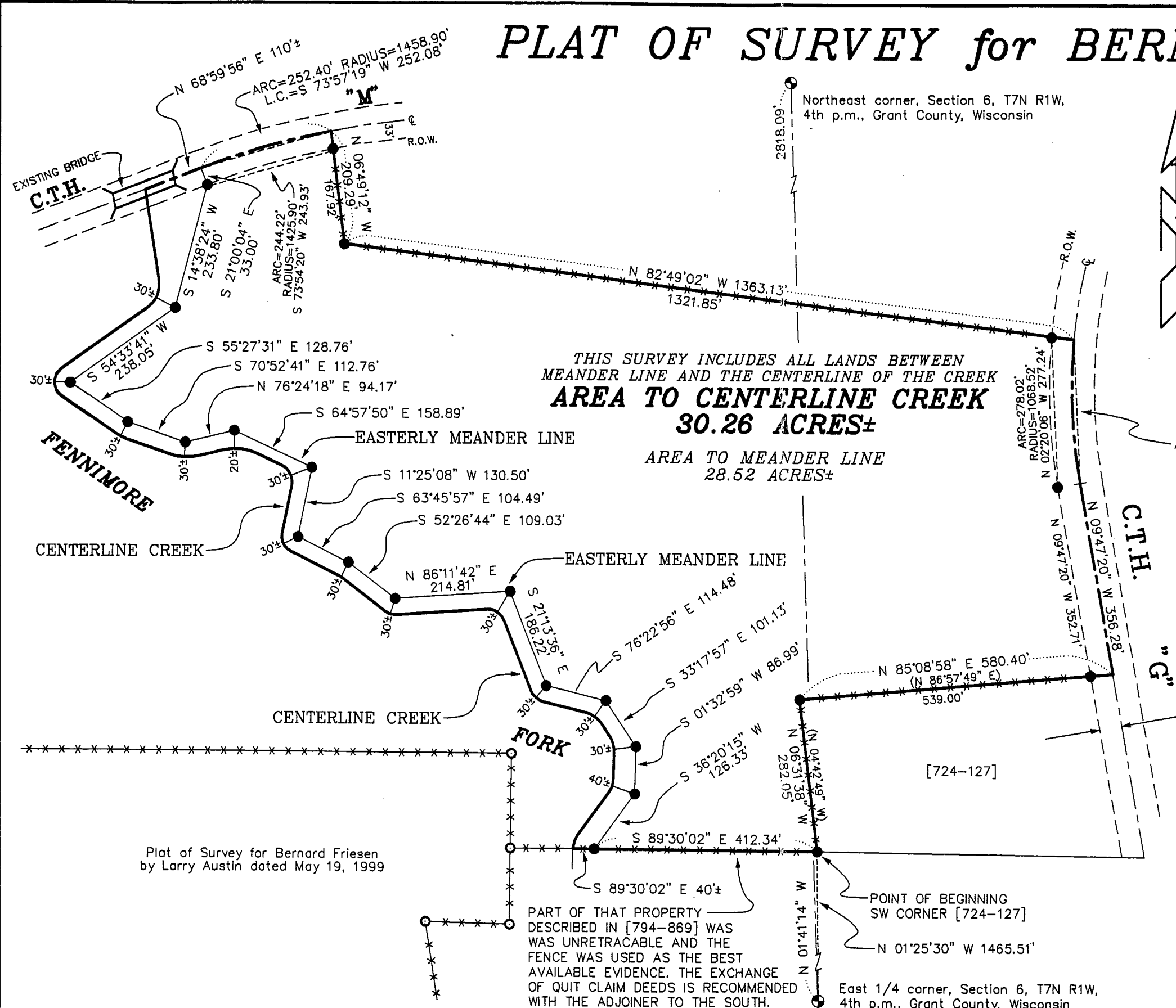

LEGEND

- ⊙ NO. 8 x 30" REBAR SET WITH GRANT COUNTY ALUMINUM CAP
- NO. 6 x 24" REBAR SET WITH CAP
- EXISTING NO. 6 REBAR
- *** EXISTING FENCE
- () RECORDED AS
- [-] PROPERTY DESCRIBED IN VOLUME AND PAGE, GRANT COUNTY REGISTRY



SCALE 1" = 200'

Bearings referenced to the East line of the NE 1/4 of Section 6 which is assumed to bear N 01°41'15" W.

THIS SURVEY INCLUDES ALL LANDS BETWEEN MEANDER LINE AND THE CENTERLINE OF THE CREEK
AREA TO CENTERLINE CREEK 30.26 ACRES±
 AREA TO MEANDER LINE 28.52 ACRES±

All plans that do not show a seal imprint in red ink may contain unauthorized alterations. The certification contained on this document shall not apply to any copies.
 Dated this 20th day of May, 1999.

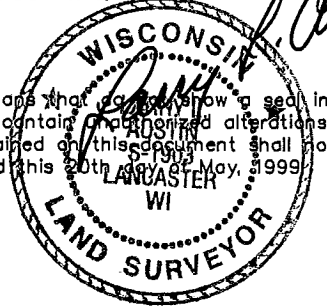

41.25' R.O.W. ESTABLISHED FROM HIGHWAY PLAN DATED 5/13/1948 ON FILE AT THE TAX LISTER'S OFFICE, GRANT COUNTY, WISCONSIN

Plat of Survey for Bernard Friesen
 by Larry Austin dated May 19, 1999

PART OF THAT PROPERTY DESCRIBED IN [794-869] WAS UNRETRACABLE AND THE FENCE WAS USED AS THE BEST AVAILABLE EVIDENCE. THE EXCHANGE OF QUIT CLAIM DEEDS IS RECOMMENDED WITH THE ADJOINER TO THE SOUTH.

POINT OF BEGINNING SW CORNER [724-127]
 N 01°25'30" W 1465.51'

East 1/4 corner, Section 6, T7N R1W, 4th p.m., Grant County, Wisconsin

PLAT OF SURVEY for BERNARD FRIESEN
 LOCATED IN THE NE 1/4 OF SECTION 6 AND THE NW 1/4 OF SECTION 5, T7N R1W, GRANT COUNTY, WISCONSIN

AUSTIN ENGINEERING, LLC
 4211 HWY 81 E, LANCASTER, WI 53813
 PHONE 608-723-6363 FAX 608-723-6702

FIELDBOOK: SDR33, 9902 DRAWN BY: AJ AUSTIN
 G:\T7NR1W\06 APPROVED: LL AUSTIN
 C:\EPSA\PROGRAM\T7NR1W\06BF28 CREW: BS - SB