

# PLAT OF SURVEY

LOCATED IN LOTS 1 & 2, BLOCK 2, OF PARK ADDITION  
TO THE VILLAGE OF BLUE RIVER, GRANT COUNTY, WISCONSIN

- DENOTES 1/2" IRON PIPE FOUND
- DENOTES 1 1/4" IRON PIPE FOUND
- △ DENOTES 1/2" SOLID ROUND IRON ROD FOUND
- DENOTES 3/4" x 24" SOLID ROUND IRON ROD WEIGHING 1.50 LBS PER LINEAL FOOT SET.
- ( ) DENOTES RECORDED AS BEARING
- 1.) BEARINGS ARE REFERENCED TO THE NORTH LINE OF BLOCK 2 OF PARK ADDITION IN THE VILLAGE OF BLUE RIVER. ASSUMED BEARING S 89° 49' 21" E.

BLOCK 3  
PARK ADDITION

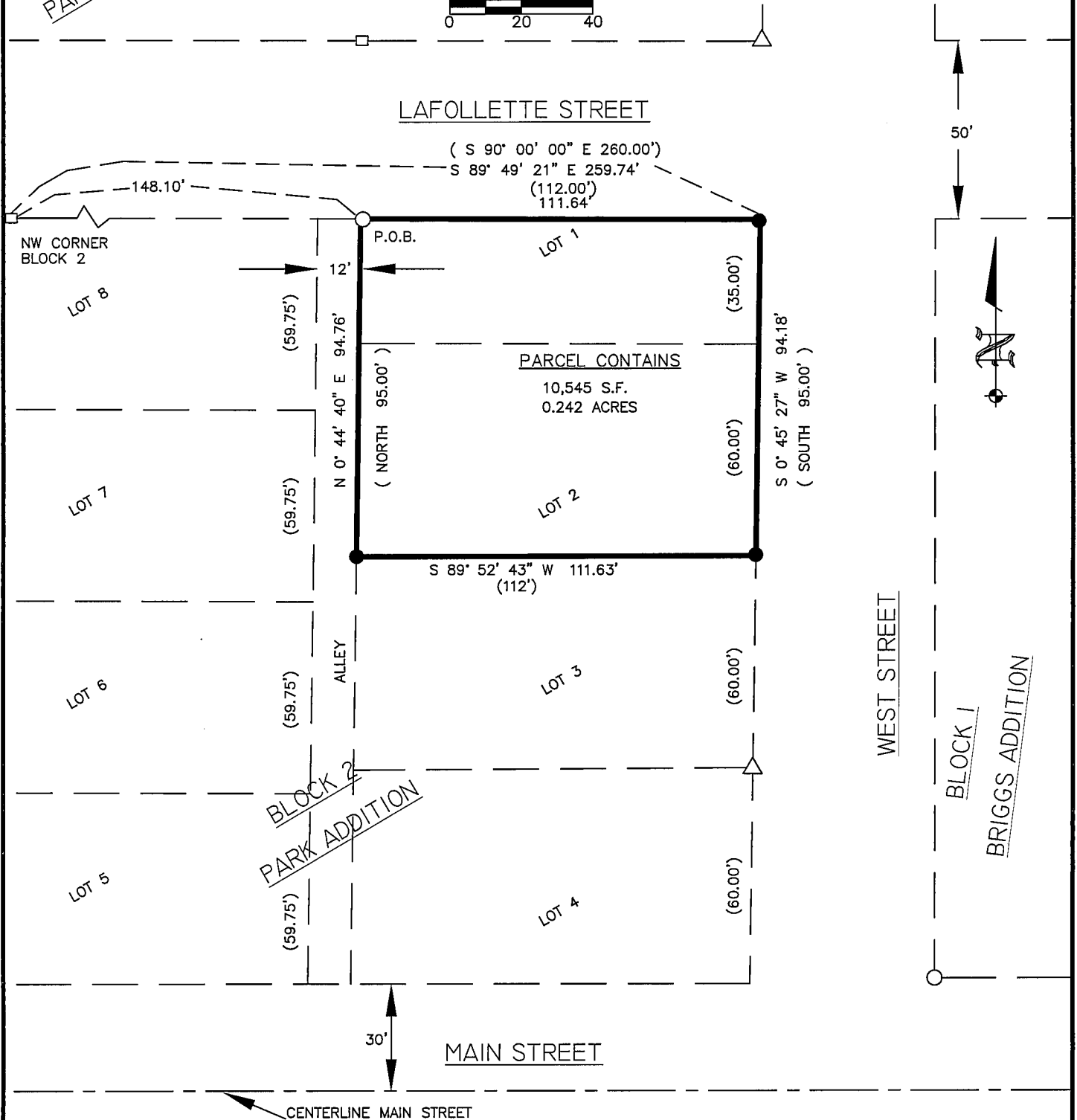
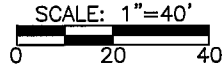

**BLACKHAWK ENGINEERING LTD.**  
 MUNICIPAL AND CIVIL ENGINEERING  
 2 INSIGHT DRIVE  
 PLATTEVILLE, WISCONSIN  
 OFFICE PHONE: (608) 348-4433  
 FAX PHONE: (608) 348-4449

SURVEY CREW: SJK, MMM  
 DRAWN BY: MMM  
 DATE: SEPT. 14, 1999  
 REVISED:  
 PREPARED FOR: MARCY RADLEY  
 5479 SUPERIOR  
 BOSCOBEL, WISCONSIN

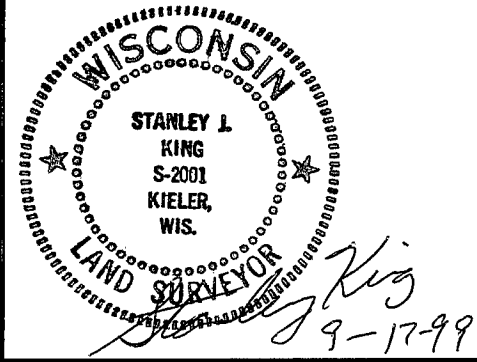

PLAT OF SURVEY

FOR: Marcy Radley  
5479 Superior  
Boscobel, WI 53805

BY: Blackhawk Engineering, Ltd.  
2 Insight Dr.  
Platteville, WI 53818

Boundary Description:

Lot #1

A parcel of land located in lots 1 & 2, Block 2, of Park Addition to the Village of Blue River, Grant County, Wisconsin, more fully described as follows:

Commencing at the Northwest corner of said Block 2 of Park addition, thence S 89° 49' 21" E 148.10' to the northwest corner of lot 1, Block 2 and the point of beginning, thence continuing S 89° 49' 21" E 111.64' to the northeast corner of lot 1, Block 2, thence S 0° 45' 27" W 94.18' to the southeast corner of lot 2, Block 2, thence S 89° 52' 43" W 111.63' to the southwest corner of lot 2, Block 2, thence N 0° 44' 40" E 94.76' to the point of beginning.

The above described parcel contains 0.242 acres and is subject to any and all easements and right of way of record and/or usage.

**SURVEYORS CERTIFICATE**

I, Stanley J. King, Registered Land Surveyor, hereby certify in full compliance with Chapter 236 of the Wisconsin State Statutes and under the direction of Marcy Radley, I have made a survey according to the description and instructions furnished to me and that the certified survey drawn herein is a correct representation of the survey to the best of knowledge and belief.

Stanley King  
Stanley J. King (PLS S-2001)  
Blackhawk Engineering, Ltd.  
2 Insight Drive  
Platteville, WI 53818  
(608) 348-4433

9-17-99  
Date

