

PLAT OF SURVEY for ROGER HOOVER

LOCATED IN THE SW 1/4 OF THE SW 1/4 OF SECTION 34,
T4N R2W, 4TH P.M., GRANT COUNTY, WISCONSIN

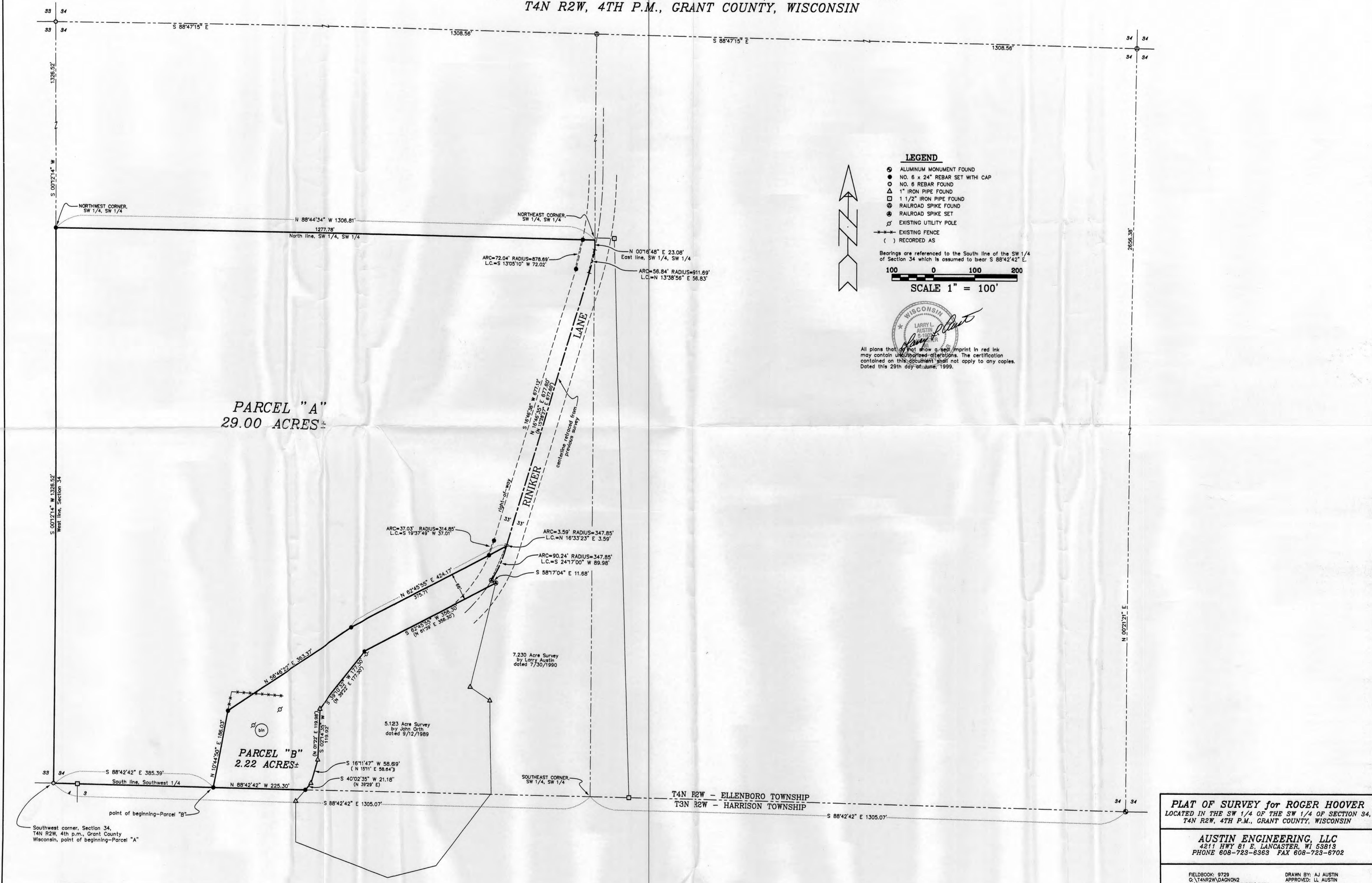

PLAT OF SURVEY for ROGER HOOVER
LOCATED IN THE SW 1/4 OF THE SW 1/4 OF SECTION 34,
T4N R2W, 4TH P.M., GRANT COUNTY, WISCONSIN

AUSTIN ENGINEERING, LLC
4211 HWY 81 E, LANCASTER, WI 53813
PHONE 608-723-6363 FAX 608-723-6702

FIELDBOOK: 9729
G:\T4NR2W\ADAGN02
C:\EPSA\PROGRAM\T4NR2W\34RH

DRAWN BY: AJ AUSTIN
APPROVED: LL AUSTIN
CREW: BS - SB

SHEET 1 OF 2

PLAT OF SURVEY for ROGER HOOVER
 LOCATED IN THE SW 1/4 OF THE SW 1/4 OF SECTION 34,
 T4N R2W, 4TH P.M., GRANT COUNTY, WISCONSIN

PARCEL "A" - 29.00 ACRE PARCEL

A parcel of land located in the Southwest Quarter (SW 1/4) of the Southwest Quarter (SW 1/4) of Section Thirty-four (34), Township Four (4) North, Range Two (2) West of the 4th P.M., Grant County, Wisconsin, said parcel being described as follows:
 Commencing at the Southwest (SW) corner of said Section Thirty-four (34), said corner being the point of beginning;
 Thence South 88° 42' 42" East 385.39' along the South line of the Southwest Quarter (SW 1/4) of said Section;
 Thence North 10° 44' 50" East 186.03';
 Thence North 56° 46' 22" East 363.37';
 Thence North 62° 45' 55" East 424.17' to a Westerly line of a 7.230 acre survey by Larry Austin dated 7/30/1990;
 Thence North 16° 46' 35" East 677.60' along said survey;
 Thence Northeasterly 56.84' on the arc of a curve concave Westerly having a radius of 911.69' and a long chord bearing North 13° 38' 56" East 56.83' along said survey to the East line of Southwest Quarter (SW 1/4) of the Southwest Quarter (SW 1/4) of said Section Thirty-four (34);
 Thence North 00° 16' 48" East 23.08' along said East line to the Northeast corner of the Southwest Quarter (SW 1/4) of the Southwest Quarter (SW 1/4) thereof;
 Thence North 88° 44' 34" West 1306.81' along the North line of the Southwest Quarter (SW 1/4) of the Southwest Quarter (SW 1/4) of said Section to the Northwest corner thereof;
 Thence South 00° 12' 14" West 1326.52' along the West line of said Section to the point of beginning, containing 29.00 acres, more or less, and being subject to any and all easements of record and/or usage.

PARCEL "B" - 2.22 ACRE PARCEL

A parcel of land located in the Southwest Quarter (SW 1/4) of the Southwest Quarter (SW 1/4) of Section Thirty-four (34), Township Four (4) North, Range Two (2) West of the 4th P.M., Grant County, Wisconsin, said parcel being described as follows:
 Commencing at the Southwest (SW) corner of said Section Thirty-four (34);
 Thence South 88° 42' 42" East 385.39' along the South line of the Southwest Quarter (SW 1/4) of said Section to the point of beginning;
 Thence North 10° 44' 50" East 186.03';
 Thence North 56° 46' 22" East 363.37';
 Thence North 62° 45' 55" East 424.17' to a Westerly line of a 7.230 acre survey by Larry Austin dated 7/30/1990;
 Thence Southwesterly 90.24' on the arc of a curve concave Westerly having a radius of 347.85' and a long chord bearing South 24° 17' 00" West 89.98' along said survey;
 Thence South 58° 17' 04" East 11.68' to a corner of a 5.123 acre survey by John Orth dated 9/12/1989;
 Thence South 62° 45' 55" West 356.30' along a line of said survey;
 Thence South 39° 10' 32" West 177.30' along a line of said survey;
 Thence South 02° 14' 35" West 119.92' along a line of said survey;
 Thence South 16° 11' 47" West 58.69' along a line of said survey;
 Thence South 40° 02' 35" West 21.18' along a line of said survey to the South line of said Section Thirty-four (34);
 Thence North 88° 42' 42" West 225.30' along said South line to the point of beginning, containing 2.22 acres, more or less, and being subject to any and all easements of record and/or usage.

SURVEYOR'S CERTIFICATE:

I, Larry Austin, registered land surveyor, do hereby certify:
 That the above description was surveyed, mapped and monumented by me or under my direct supervision.
 That conformance with local ordinances are not guaranteed with this survey.
 That this survey was prepared under the direction of Roger Hoover.
 That to the best of my knowledge and belief, this plat is an accurate representation thereof.
 That all plans that do not show a seal imprint in red ink may contain unauthorized alterations.
 The certification contained on this document shall not apply to any copies.
 Dated this 29th day of June, 1999.

 Larry L. Austin, S-1903

AUSTIN ENGINEERING, LLC
 4211 HWY 81 E, LANCASTER, WI 53813
 PHONE 608-723-6363 FAX 608-723-6702

FIELDBOOK: 9729
 G:\T4NR2W\DAGNON2
 C:\EPSA\PROGRAM\T4NR2W\34RH

DRAWN BY: AJ AUSTIN
 APPROVED: LL AUSTIN
 CREW: BS - SB