

PLAT OF SURVEY for STEVE WEBER

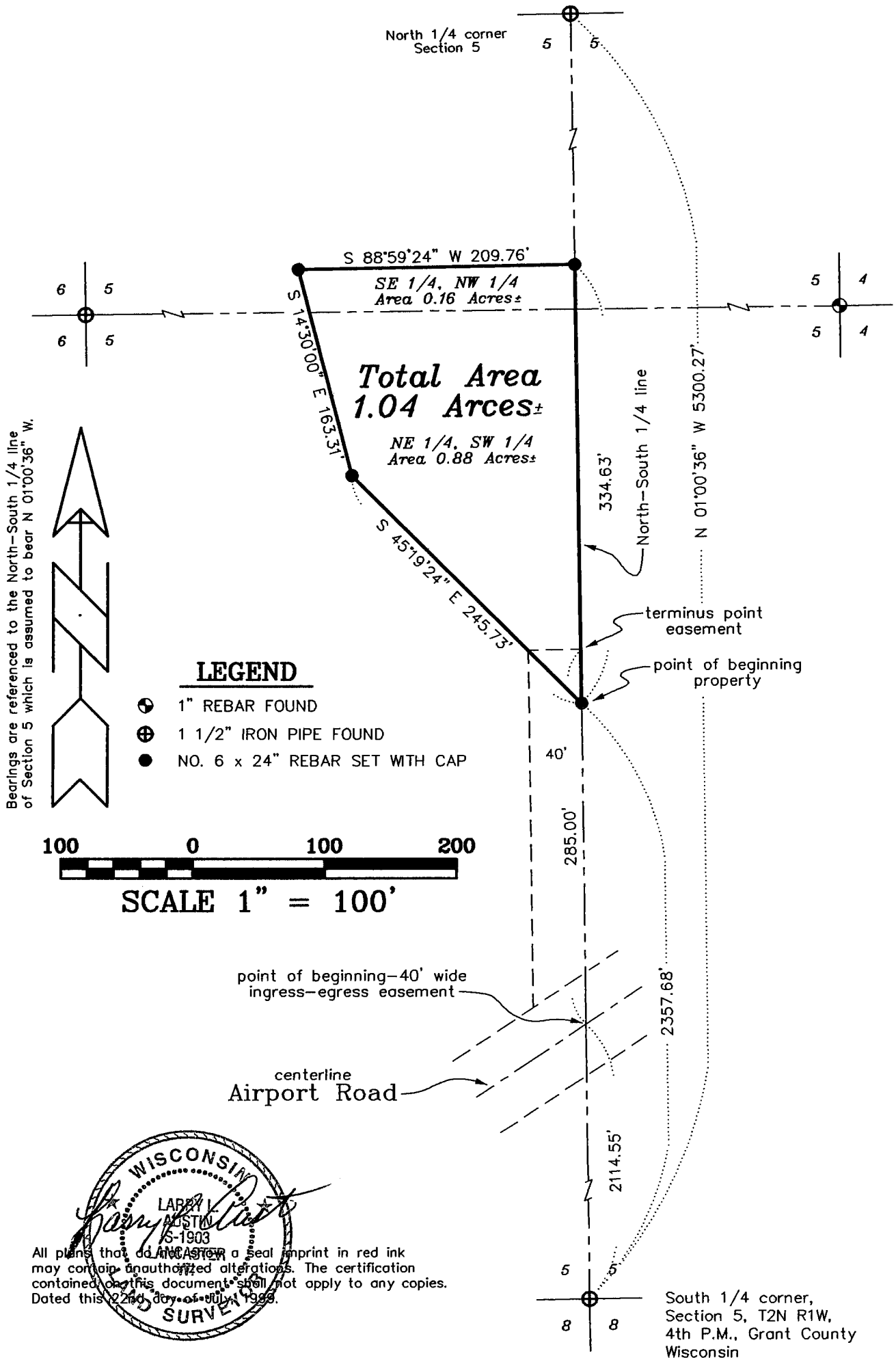

Bearings are referenced to the North-South 1/4 line of Section 5 which is assumed to bear N 01°00'36" W.

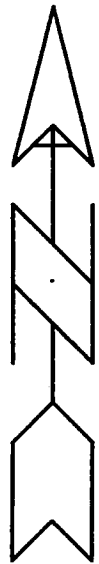

LEGEND

- ⊕ 1" REBAR FOUND
- ⊕ 1 1/2" IRON PIPE FOUND
- NO. 6 x 24" REBAR SET WITH CAP



SCALE 1" = 100'

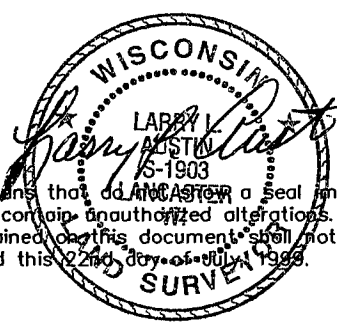

All plans that do not contain a seal imprint in red ink may contain unauthorized alterations. The certification contained on this document shall not apply to any copies.
Dated this 22nd day of July, 1999.

AUSTIN ENGINEERING, LLC
4211 HWY 81 E, LANCASTER, WI 53813
PHONE 608-723-6363 FAX 608-723-6702

FIELDBOOK: SDR33
G:\T2NR1W\06
C:\EPSA\PROGRAM\T2NR1W\06SW

DRAWN BY: AJ AUSTIN
APPROVED: LL AUSTIN
CREW: BS - SB

PLAT OF SURVEY for STEVE WEBER

PROPERTY DESCRIPTION:

A parcel of land located in the Southeast Quarter (SE 1/4) of the Northwest Quarter (NW 1/4) and the Northeast Quarter (NE 1/4) of the Southwest Quarter (SW 1/4) of Section Five (5), Township Two (2) North, Range One (1) West of the 4th P.M., Grant County, Wisconsin, said parcel being described as follows:

Commencing at the South Quarter (S 1/4) corner of said Section Five (5);
Thence North 01° 00' 36" West 2357.68' along the North-South Quarter (N-S 1/4) line of said Section to a no. 6 rebar marking the point of beginning;
Thence North 01° 00' 36" West 334.63' along said North-South Quarter (N-S 1/4) line to a no. 6 rebar;
Thence South 88° 59' 24" West 209.76' to a no. 6 rebar;
Thence South 14° 30' 00" East 163.31' to a no. 6 rebar;
Thence South 45° 19' 24" East 245.73' to a no. 6 rebar, containing 1.04 acres, more or less, and being subject to any and all easements of record and/or usage.

40' WIDE INGRESS-EGRESS EASEMENT

A 40' wide ingress-egress easement being located in the Northeast Quarter (NE 1/4) of the Southwest Quarter (SW 1/4) of Section Five (5), Township Two (2) North, Range One (1) West of the 4th P.M., Grant County, Wisconsin, said easement being located Westerly of and adjacent to the following described line:

Commencing at the South Quarter (S 1/4) corner of said Section Five (5);
Thence North 01° 00' 36" West 2114.55' along the North-South Quarter (N-S 1/4) line of said Section Five (5) to a point in the centerline of Airport Road, said point being the point of beginning;
Thence North 01° 00' 36" West 285.00' along said North-South Quarter (N-S 1/4) line to the terminus point.

SURVEYOR'S CERTIFICATE:

I, Larry Austin, registered land surveyor, do hereby certify:

That the above descriptions were surveyed, mapped and monumented by me or under my direct supervision.

That conformance with local ordinances are not guaranteed with this survey.

That this survey was prepared under the direction of Steve Weber.

That to the best of my knowledge and belief, this plat is an accurate representation thereof.

That all plats that do not show a seal imprint in red ink may contain unauthorized alterations.

The certification contained on this document shall not apply to any copies.

Dated this 22nd day of July, 1999.

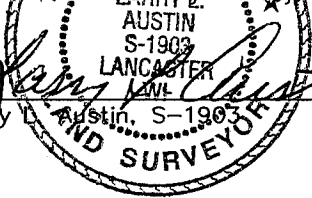
Larry Austin, S-1903
LAND SURVEYOR