

# MAP OF EASEMENT for THE CITY OF PLATTEVILLE

## 20' WIDE SANITARY SEWER EASEMENT DESCRIPTION:

A 20' wide sanitary sewer easement, the centerline being described as follows:  
 Commencing at the Southeast corner of Block Sixteen (16) of Homestead Addition to the City of Platteville, Grant County, Wisconsin,  
 Thence North 05°58'19" East 153.02' along the East line of said Block Sixteen (16);  
 Thence North 23°47'32" East 89.29' to the point of beginning;  
 Thence South 23°47'32" West 290.64' to the terminus point.

## SURVEYOR'S CERTIFICATE:

I, Larry Austin, registered land surveyor, do hereby certify:  
 That the above description was surveyed and mapped by me or under by direct supervision.  
 That this survey was prepared under the direction of Howard Crowfoot, DPW, City of Platteville.  
 That to the best of my knowledge and belief, this plan is an accurate representation thereof.  
 That all plans that do not show a seal imprint in red ink may contain unauthorized alterations.  
 The certification contained on this document shall not apply to any copies.  
 Dated this 30th day of March, 1999.

*Larry L. Austin*  
 Larry L. Austin, S-1903

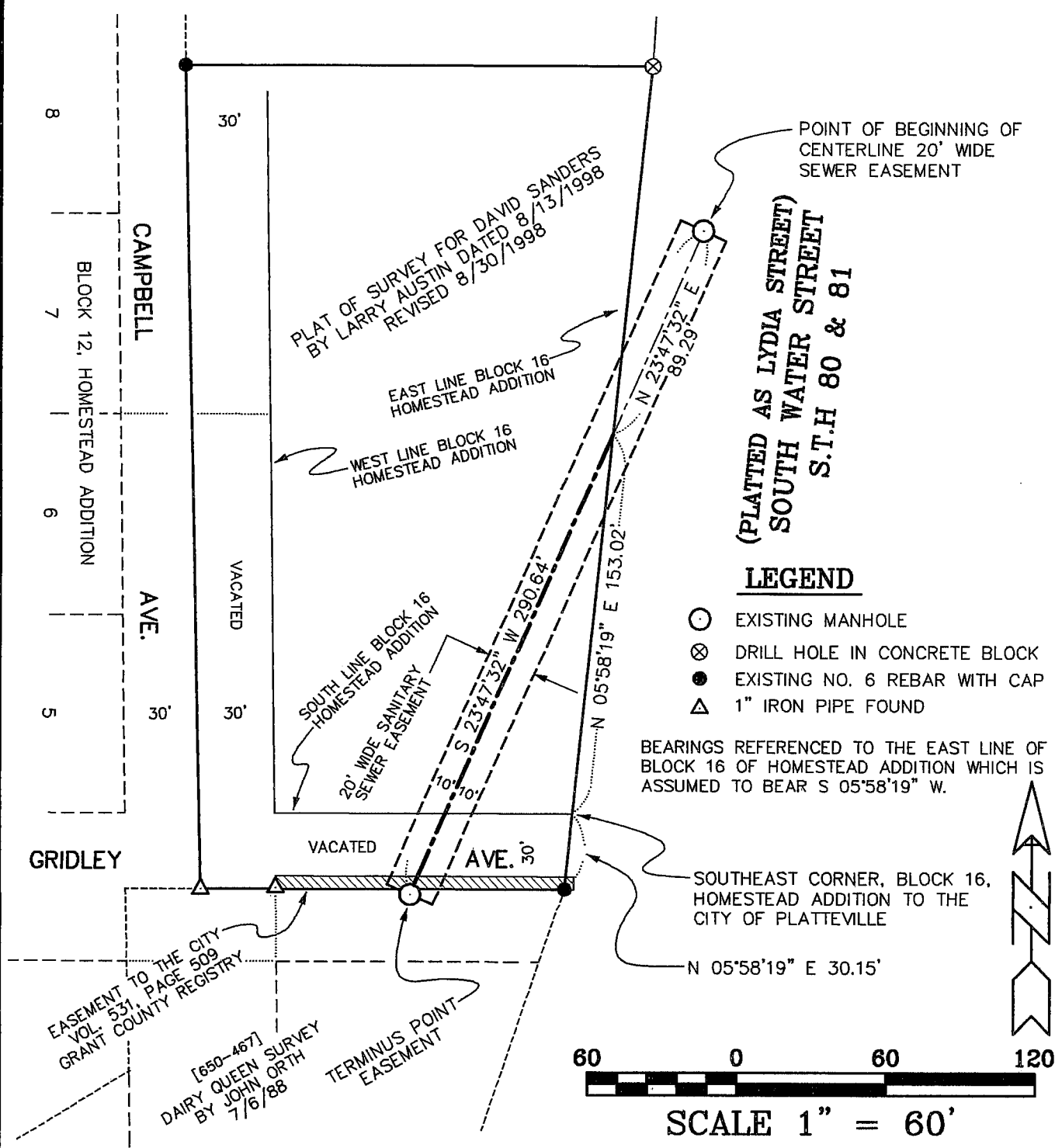
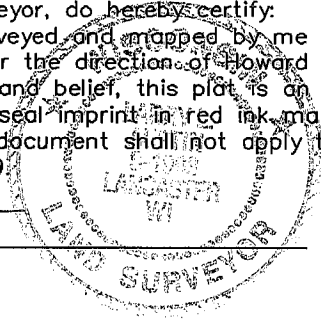

# MAP OF EASEMENT for THE CITY OF PLATTEVILLE

## 20' WIDE SANITARY SEWER EASEMENT DESCRIPTION:

A 20' wide sanitary sewer easement, the centerline being described as follows:  
 Commencing at the Southeast corner of Block Sixteen (16) of Homestead Addition to the City of Platteville, Grant County, Wisconsin,  
 Thence North 05°58'19" East 153.02' along the East line of said Block Sixteen (16);  
 Thence North 23°47'32" East 89.29' to the point of beginning;  
 Thence South 23°47'32" West 290.64' to the terminus point.

## SURVEYOR'S CERTIFICATE:

I, Larry Austin, registered land surveyor, do hereby certify:  
 That the above description was surveyed and mapped by me or under my direct supervision.  
 That this survey was prepared under the direction of Howard Crowfoot, DPW, City of Platteville.  
 That to the best of my knowledge and belief, this plat is an accurate representation thereof.  
 That all signs that do not show a seal imprint in red ink may contain unauthorized alterations.  
 The certification contained on this document shall not apply to any copies.  
 Dated this 30th day of March, 1999.

*Larry Austin*  
 LARRY AUSTIN  
 S-1903  
 LANCASTER  
 WI S-1903  
 LAND SURVEYOR

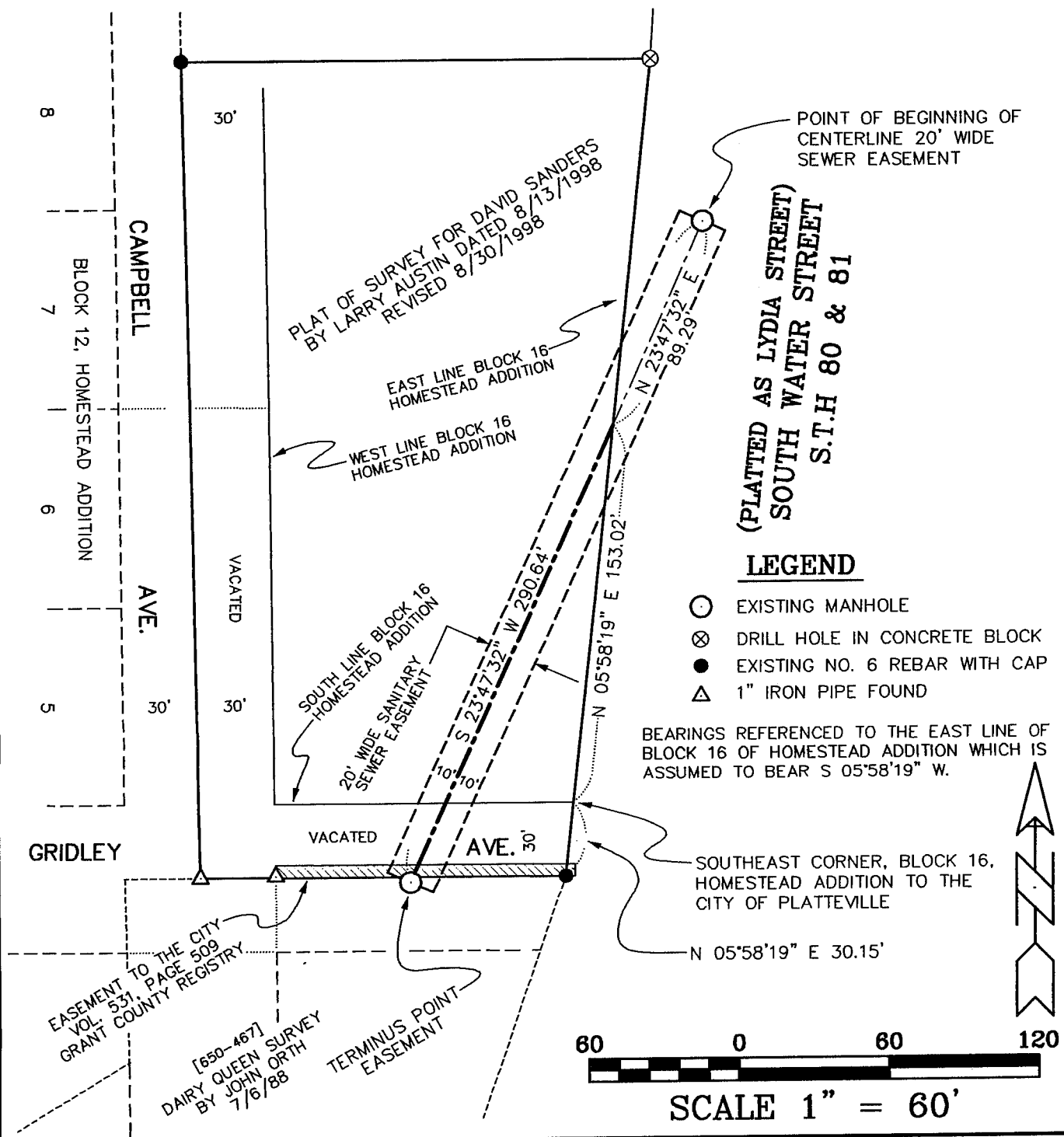

FIELDBOOK: 9739  
 C:\SURVEY3\PLVILLE\WEYGNTS2  
 C:\EPSA\PROGRAM\PLVILLE\HOMESTD\16WREAS

**AUSTIN ENGINEERING, LLC**  
 4211 HWY 81 E, LANCASTER, WI 53813  
 PHONE 608-723-6363 FAX 608-723-6702

DRAWN BY: AJ AUSTIN  
 APPROVED: LL AUSTIN  
 CREW: BS - SB SHEET 1 OF 2