

PLAT OF SURVEY for DENNIS YOOSE

DESCRIPTION PROVIDED:

That property as described in a Warranty Deed recorded in Volume 721, Page 601, Document Number 563692, Grant County Registry and described as follows:

Lots Seven (7) and Eight (8) of Block Three (3) of Grindell Addition to the City of Platteville, Grant County, Wisconsin, according to the recorded map and plat thereof.

SURVEYOR'S CERTIFICATE:

I, Larry Austin, registered land surveyor, do hereby certify:
 That the above description was surveyed, mapped and monumented by me or under my direct supervision.
 That conformance with local ordinances are not guaranteed with this survey.
 That this survey was prepared under the direction of Dennis Yoose.
 That to the best of my knowledge and belief, this plat is an accurate representation thereof.
 That all plans that do not show a seal imprint in red ink may contain unauthorized alterations.
 The certification contained on this document shall not apply to any copies.
 Dated this 29th day of July, 1999.

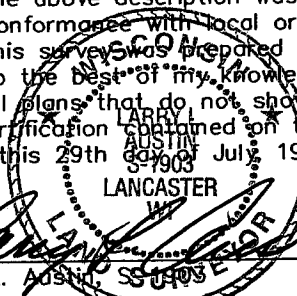

SCALE 1" = 60'

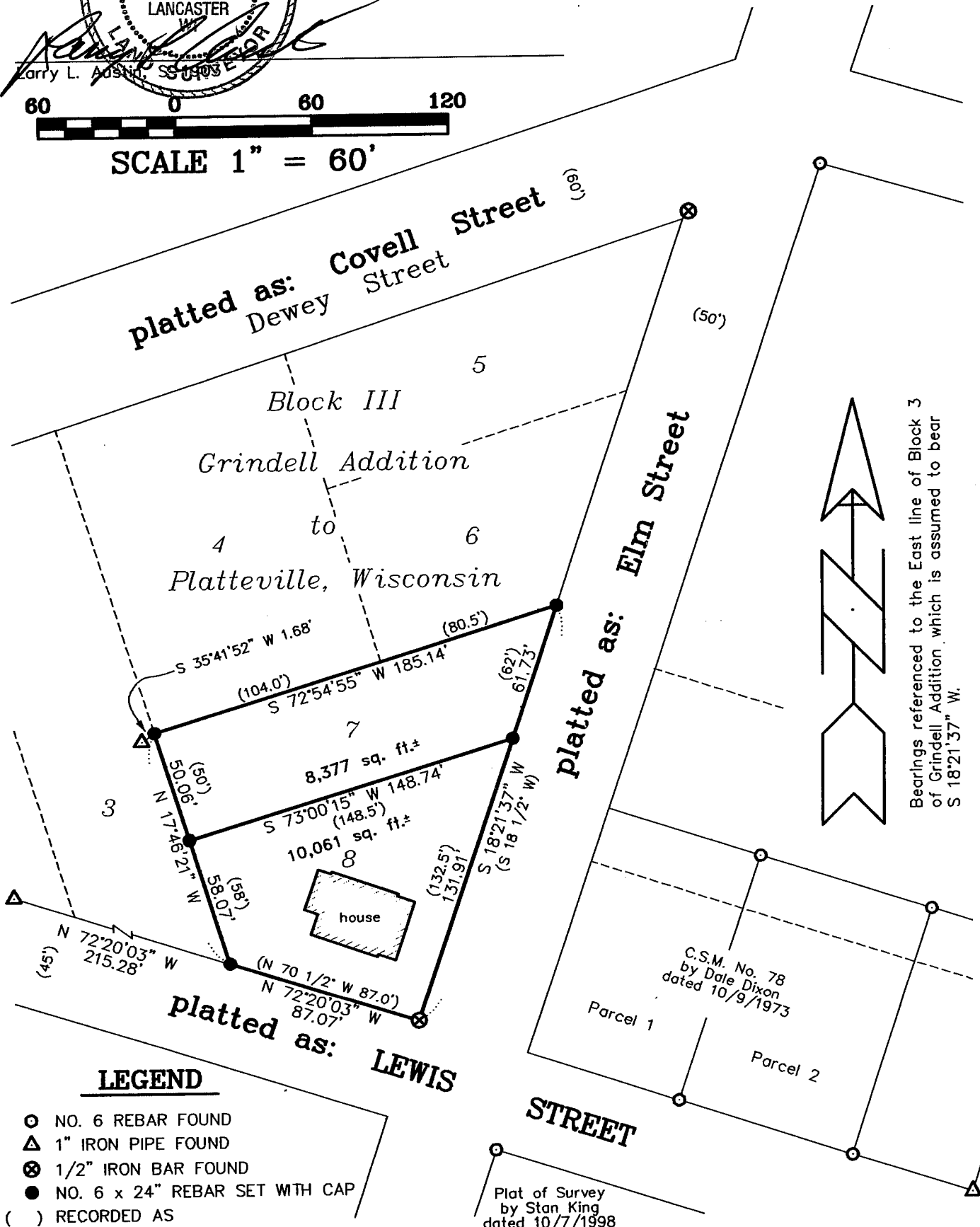

LEGEND

- ⊙ NO. 6 REBAR FOUND
- △ 1" IRON PIPE FOUND
- ⊗ 1/2" IRON BAR FOUND
- NO. 6 x 24" REBAR SET WITH CAP
- () RECORDED AS

Plat of Survey
by Stan King
dated 10/7/1998

AUSTIN ENGINEERING, LLC
 4211 HWY 81 E, LANCASTER, WI 53813
 PHONE 608-723-6363 FAX 608-723-6702

FIELDBOOK: 9717
 G:\PVILLE\DAVIS
 C:\EPSA\PROGRAM\PVILLE\GRNDL\B3DY

DRAWN BY: AJ AUSTIN
 APPROVED: LL AUSTIN
 CREW: BS - SB