

# PLAT OF SURVEY

FOR MARY HANRAHAN

BEING LOTS 9 AND 10 OF BLOCK 111 OF THE ORIGINAL PLAT OF MUSCODA, AND BEING LOCATED IN SECTION 12, TOWNSHIP 8 NORTH, RANGE 1 WEST, VILLAGE OF MUSCODA, GRANT COUNTY WISCONSIN.

SCALE 1" = 80'

**LEGEND:**

- - 3/4" X 24" IRON ROD SET WT. 15 LBS./LIN. FT.
- ⊗ - CROSS CHISELED IN CONCRETE
- - 1-1/4" DIAMETER IRON ROD FOUND

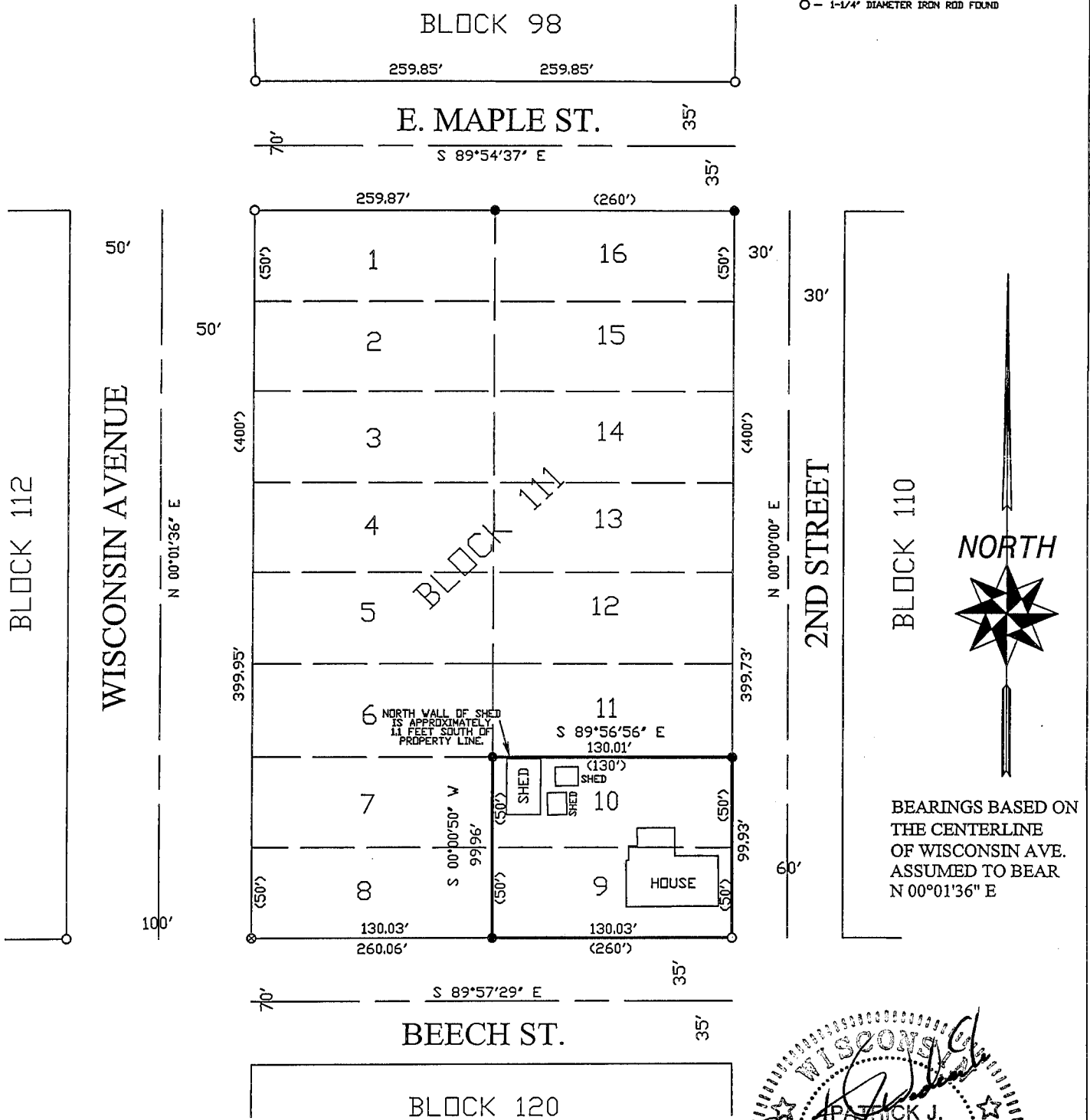

BEARINGS BASED ON THE CENTERLINE OF WISCONSIN AVE. ASSUMED TO BEAR N 00°01'36" E

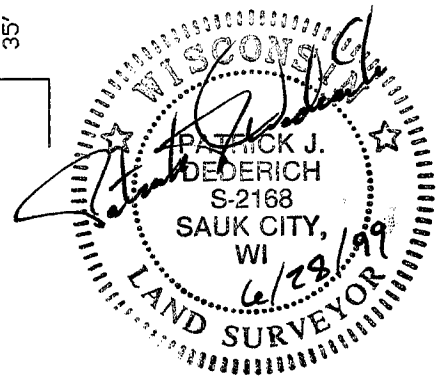

I, PATRICK J. DEDERICH, REGISTERED LAND SURVEYOR, DO HEREBY CERTIFY THAT:

I HAVE SURVEYED THE PROPERTY DEPICTED HEREON AND THIS IS A CORRECT REPRESENTATION THEREOF AND SHOWS THE SIZE AND LOCATION OF THE PROPERTY AND ITS EXTERIOR BOUNDARIES.

THIS SURVEY AND MAP WERE MADE IN ACCORDANCE WITH ACCEPTABLE PROFESSIONAL STANDARDS AND THE INFORMATION CONTAINED HEREON IS CORRECT AND TRUE TO THE BEST OF MY INFORMATION, KNOWLEDGE AND BELIEF.

**JEWELL & ASSOC., INC.**  
ENGINEERS—SURVEYORS—ARCHITECTS  
133 North Central Avenue Richland Center WI 53581