

# PLAT OF SURVEY

FOR HOWARD AND MAXINE BETHKE  
AND HELENE BETHKE

BEING LOCATED IN ALL OF BLOCK 53 AND IN THE SOUTH 50 FEET OF BLOCK 36 AND IN PARTS OF THE VACATED DIVISION, CEDAR, AND IOWA STREETS, ALL IN THE ORIGINAL PLAT OF MUSCODA, SECTION 1, TOWNSHIP 8 NORTH, RANGE 1 WEST, VILLAGE OF MUSCODA, GRANT COUNTY, WISCONSIN.

**LEGEND:**

- 3/4" X 24" IRON ROD SET WT. 15 LBS./LIN. FT.
- 1/2" DIAMETER IRON ROD FOUND
- 3/4" DIAMETER IRON ROD FOUND
- 1" DIAMETER IRON ROD FOUND
- 1-1/4" DIAMETER IRON PIPE FOUND
- 2" DIAMETER IRON PIPE FOUND

SCALE 1" = 100'

LANDS HEREIN SHOWN DESCRIBED IN VOL. 438 PAGE 81, GRANT COUNTY REGISTER OF DEEDS

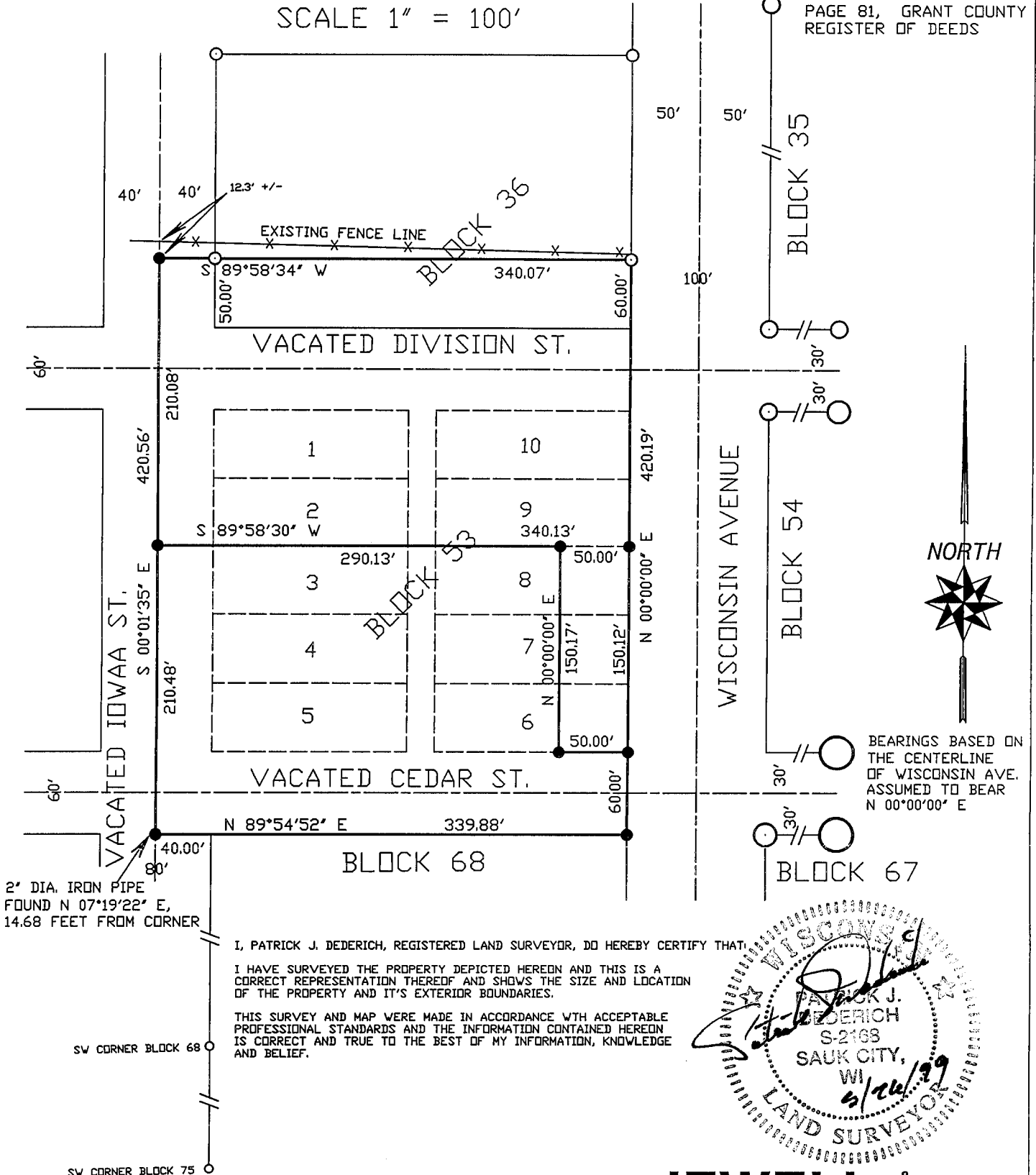

I, PATRICK J. DEDERICH, REGISTERED LAND SURVEYOR, DO HEREBY CERTIFY THAT I HAVE SURVEYED THE PROPERTY DEPICTED HEREON AND THIS IS A CORRECT REPRESENTATION THEREOF AND SHOWS THE SIZE AND LOCATION OF THE PROPERTY AND IT'S EXTERIOR BOUNDARIES.

THIS SURVEY AND MAP WERE MADE IN ACCORDANCE WITH ACCEPTABLE PROFESSIONAL STANDARDS AND THE INFORMATION CONTAINED HEREON IS CORRECT AND TRUE TO THE BEST OF MY INFORMATION, KNOWLEDGE AND BELIEF.

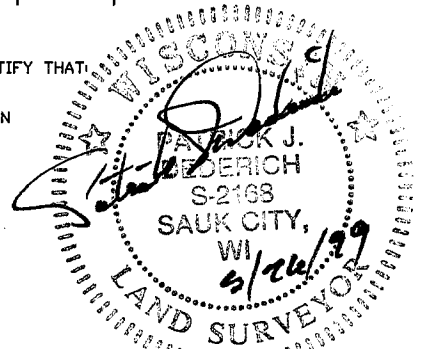

**JEWELL & ASSOC., INC.**  
ENGINEERS—SURVEYORS—ARCHITECTS  
133 North Central Avenue Richland Center WI 53581