

PLAT OF SURVEY FOR DUWAYNE BRECHLER

THE WEST HALF OF OUTLOT 232 OF THE ASSESSOR'S PLAT,
IN THE NORTHEAST QUARTER OF THE SOUTHWEST QUARTER
OF SECTION 19, TOWN 6 NORTH, RANGE 2 WEST,
CITY OF FENNIMORE, GRANT COUNTY, WISCONSIN.

I, BRUCE D. BOWDEN, REGISTERED WISCONSIN LAND SURVEYOR - 1250, AGENT OF
BOWDEN SURVEYING, LTD., DO HEREBY CERTIFY THAT I HAVE SURVEYED, DESCRIBED,
MAPPED AND MONUMENTED THE PROPERTY SHOWN HEREON IN ACCORDANCE WITH THE
INSTRUCTIONS OF DUWAYNE BRECHLER AND THAT THIS MAP IS A CORRECT
REPRESENTATION THEREOF TO THE BEST OF MY KNOWLEDGE AND BELIEF.

Bruce D. Bowden
BRUCE D. BOWDEN, R.L.S. - 1250
DODGEVILLE, WISCONSIN
S-1250
DATE July 29, 1999

WISCONSIN
IF THIS STAMP IS NOT RED COLORED
AND THE SURVEYOR'S SIGNATURE IS
NOT IN BLUE INK, THE MAP SHOULD
BE ASSUMED TO BE A COPY AND NOT
CONTAIN UNAUTHORIZED ALTERATIONS.
THIS CERTIFICATE FROM HEREON
SHALL NOT APPLY TO ANY COPIES.

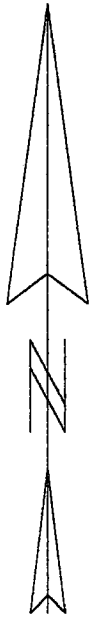

NOTE: BEARINGS ARE REFERENCED
TO THE EAST LINE OF THE SOUTHWEST
QUARTER OF SECTION 19, WHICH IS
RECORDED AS BEARING N 0°09'20"W
ACCORDING TO THE GRANT COUNTY
COORDINATE SYSTEM AS DEFINED BY
THE WISCONSIN DEPARTMENT OF
TRANSPORTATION AND DETERMINED
BY GPS OBSERVATION.

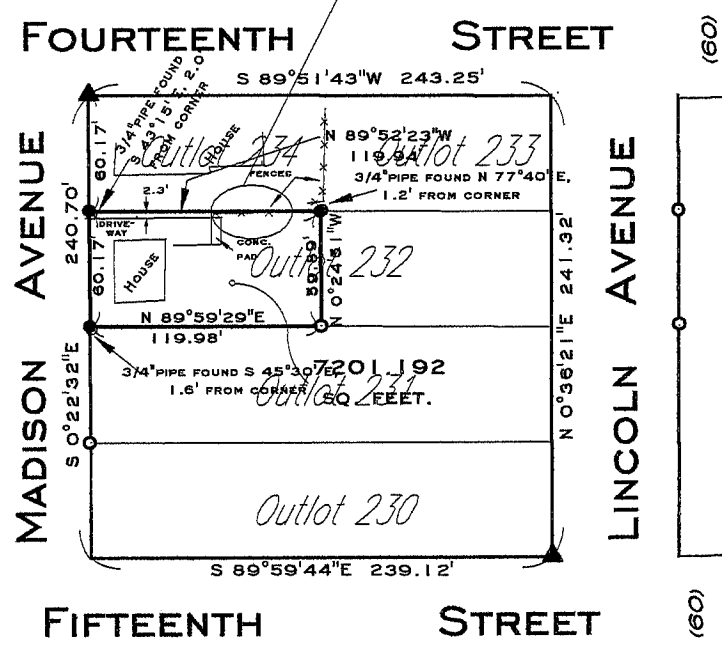
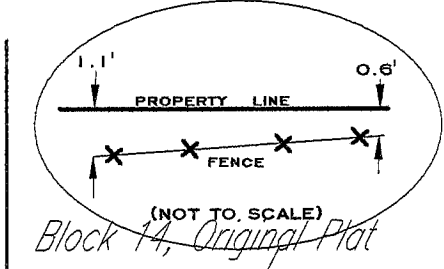

LEGEND

- ▲ -#10(1 1/4" DIA.) X 30" REBAR - SET
- -#6(3/4" DIA.) X 24" REBAR - SET
- -2" IRON PIPE - FOUND
- -1" IRON PIPE - FOUND
- -1 1/4 DIA. BRASS "SURVEY MARK" PLUG - SET
- () - RECORDED AS

SCALE 1"=100'



BOWDEN SURVEYING, LTD.
619 W. MERRIMAC STREET
DODGEVILLE, WI 53533
PHONE (608) 935-5513