

# PLAT OF SURVEY FOR JOHN MULLARNEY

OF OUTLOT 181 OF THE SOUTHEAST QUARTER  
OUTLOTS OF THE CITY OF FENNIMORE, BEING  
IN THE NORTHWEST 1/4 OF THE SOUTHEAST  
1/4 OF SECTION 19, TOWN 6 NORTH, RANGE  
2 WEST, GRANT COUNTY, WISCONSIN.

I, BRUCE D. BOWDEN, REGISTERED WISCONSIN LAND SURVEYOR - 1250, AGENT OF  
BOWDEN SURVEYING, LTD., DO HEREBY CERTIFY THAT I HAVE SURVEYED, DESCRIBED,  
MAPPED AND MONUMENTED THE PROPERTY SHOWN HEREON IN ACCORDANCE WITH THE  
INSTRUCTIONS OF JOHN MULLARNEY AND THAT THIS MAP IS A CORRECT REPRESENTATION  
THEREOF TO THE BEST OF MY KNOWLEDGE AND BELIEF.

*Bruce D. Bowden*  
BRUCE D. BOWDEN, R.L.S. - 1250

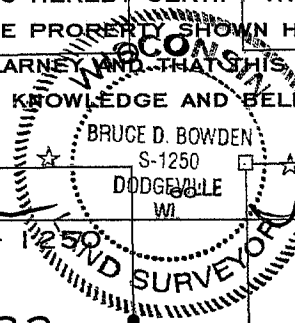

DATE July 29, 1999

IF THIS STAMP IS NOT RED COLORED  
AND THE SURVEYOR'S SIGNATURE IS  
NOT IN BLUE INK, THE MAP SHOULD  
BE ASSUMED TO BE A COPY AND MAY  
CONTAIN UNAUTHORIZED ALTERATIONS.  
THE CERTIFICATE SHOWN HEREON  
SHALL NOT APPLY TO ANY COPIES.

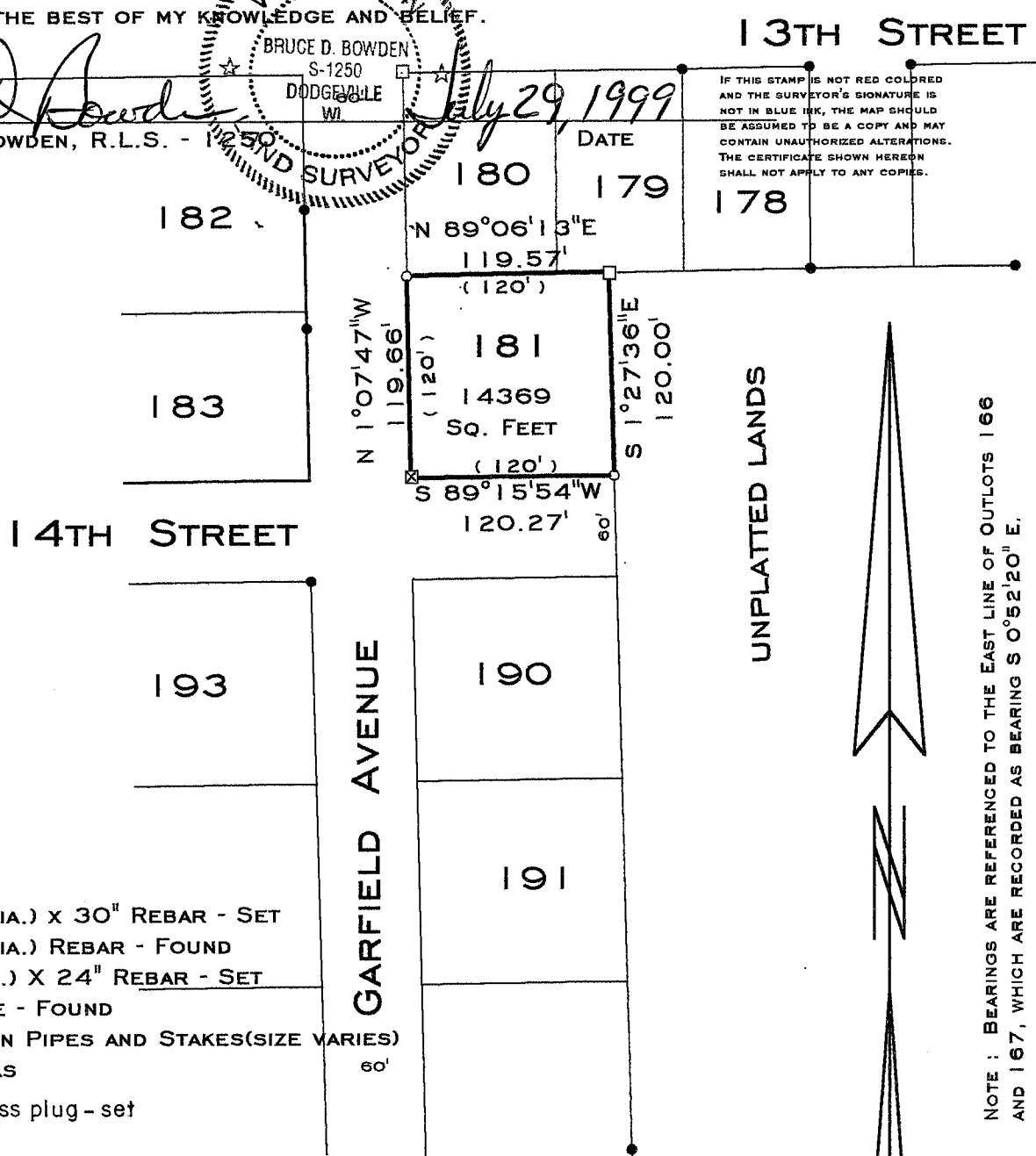

### LEGEND

- -#10(1 1/4" DIA.) X 30" REBAR - SET
- -#10(1 1/4" DIA.) REBAR - FOUND
- -#6(3/4" DIA.) X 24" REBAR - SET
- -2" IRON PIPE - FOUND
- -EXISTING IRON PIPES AND STAKES(SIZE VARIES)
- ( ) -RECORDED AS
- ⊗ 1 1/4" dia. brass plug - set

NOTE : BEARINGS ARE REFERENCED TO THE EAST LINE OF OUTLOTS 166  
AND 167, WHICH ARE RECORDED AS BEARING S 0°52'20" E.

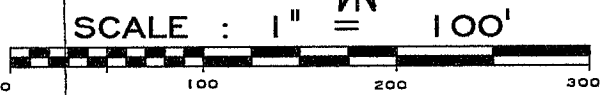

BOWDEN SURVEYING, LTD.  
619 W. MERRIMAC STREET  
DODGEVILLE, WI 53533  
PHONE (608) 935-5513

99037