

# Plat of Survey for Lewis W. Groom

The Southeast 1/4 of the Southeast 1/4 and the South 1/4 of the Northeast 1/4 of the Southeast 1/4 of Section 14, Town 3 North, Range 5 West, Cassville Township, Grant County, Wisconsin.

Beginning at the Southeast corner of Section 14; thence N 89°42'17" W, 1311.69' to a #6(3/4" dia.) rebar at the Southwest corner of the Southeast 1/4 of the Southeast 1/4; thence N 0°21'59" E, 1650.42' to a #6 rebar on the West line of the East 1/2 of the Southeast 1/4; thence S 89°42'58" E, 1314.43' to a #6 rebar on the East line of the Southeast 1/4; thence S 0°27'41" W, 1650.69' to the point of beginning. Parcel contains 49.75 acres(2,167,266 sq. ft.), more or less, and is subject to any and all easements and rights-of-way of record and or usage.

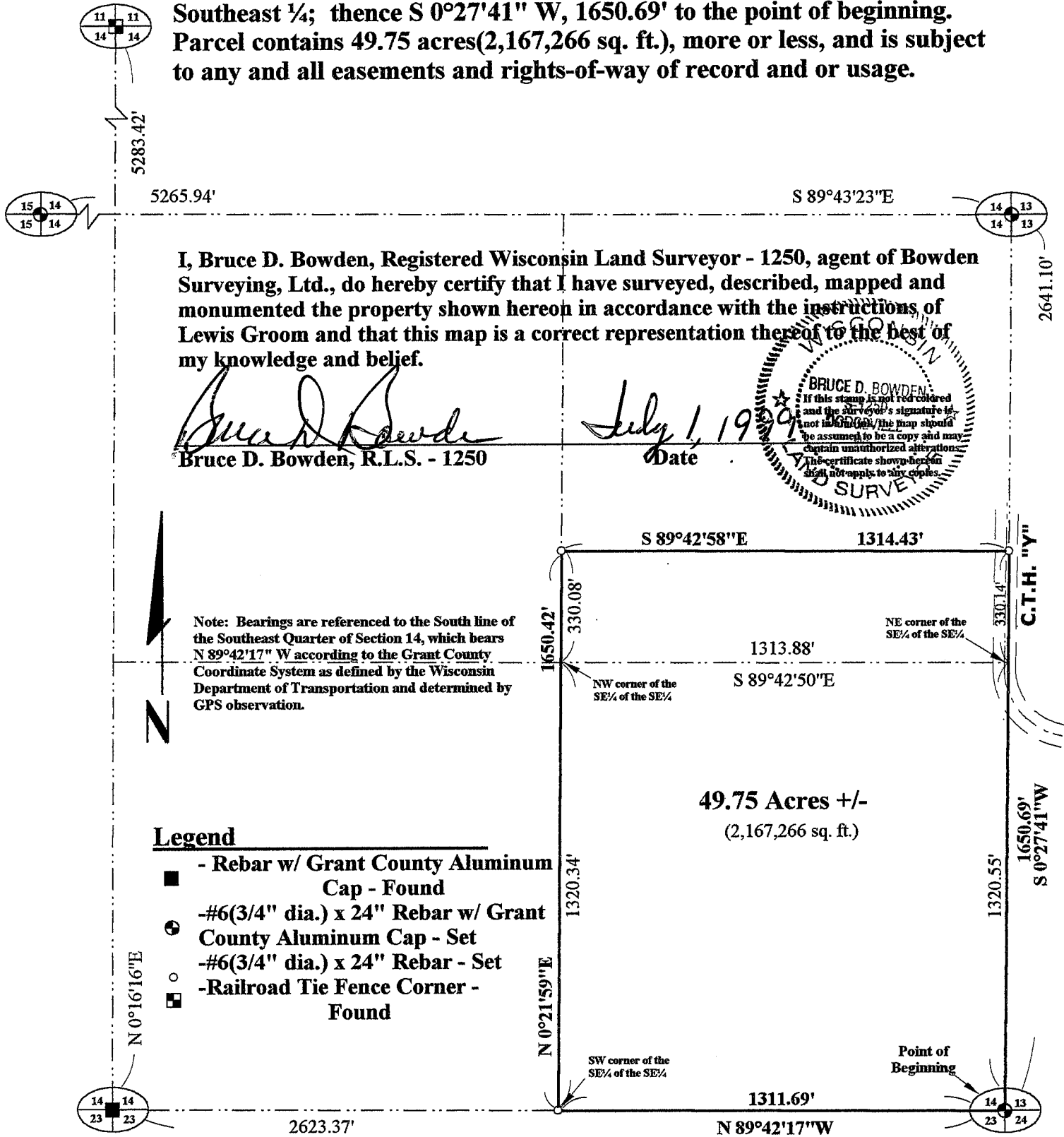

I, Bruce D. Bowden, Registered Wisconsin Land Surveyor - 1250, agent of Bowden Surveying, Ltd., do hereby certify that I have surveyed, described, mapped and monumented the property shown hereon in accordance with the instructions of Lewis Groom and that this map is a correct representation thereof to the best of my knowledge and belief.

*Bruce D. Bowden*  
Bruce D. Bowden, R.L.S. - 1250

*July 1, 1999*  
Date

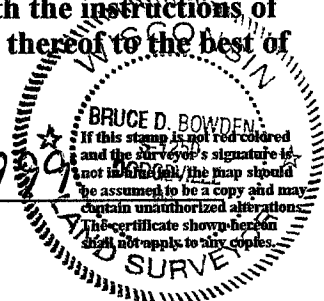

**Bowden Surveying, Ltd.**  
619 W. Merrimac Street  
Dodgeville, WI 53533  
Phone (608) 935-5513