

JUN 16 1999

PLAT OF SURVEY

FOR: WILLIAM L. JEIDY
720 8TH STREET
FENNIMORE, WI

BY: STANLEY J. KING
BLACKHAWK ENGINEERING LTD.
2 INSIGHT DRIVE
PLATTEVILLE, WISCONSIN 53818
PHONE: (608) 348-4433

PAGE 1 OF 2

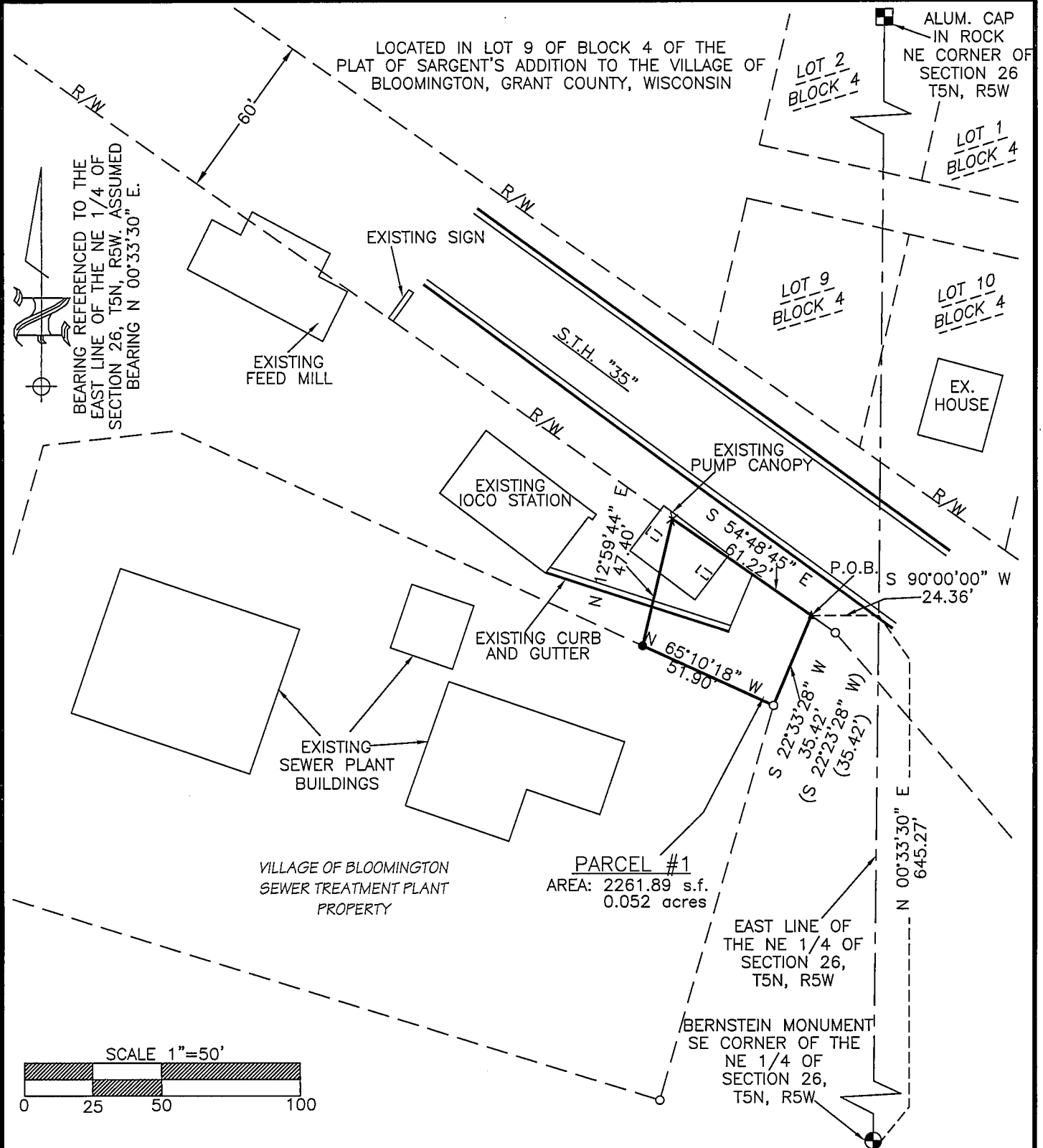

LEGEND

- X CHISELED "X" SET IN CONCRETE
- 3/4" BAR SET, 1.5 lb./ft. MIN. WEIGHT
- ▲ 3/4" IRON ROD FOUND
- 1 1/2" IRON PIPE FOUND
- PROPERTY LINE
- - - RIGHT OF WAY
- () RECORDED AS

SURVEY

MMM,BJH

DRAWN BY

BJH,BPN

DATE

02/19/99

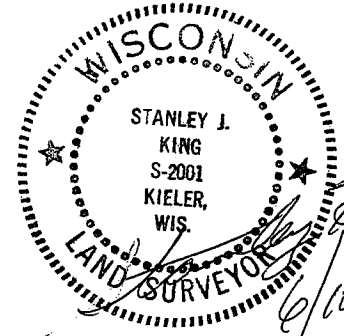

PLAT OF SURVEY

FOR: William L. Jeidy
720 8th Street
Fennimore, WI 53809

BY: Blackhawk Engineering, Ltd.
2 Insight Dr.
Platteville, WI 53818

BOUNDARY DESCRIPTION

All that part of Lot 9, Block 4, of Sargents Addition to the Village of Bloomington lying south of State Trunk Highway "35" as described in Document 609550 more fully described as follows:

Commencing at the southeast corner of the Northeast 1/4 of Section 26, T-5-N, R-5-W, thence N 0° 33' 30" E 645.27' along the east line of the Northeast 1/4 of said Section 26, thence S 90° 00' 00" W 24.36' to the south right of way of said State Trunk Highway "35" and the point of beginning, thence S 22° 33' 28" W 35.42' to the northeast corner of the wastewater treatment plant property owned by the Village of Bloomington, thence N 65° 10' 18" W 51.90' along the north line of said treatment plant property, thence N 12° 59' 44" E 47.40' to the south right of way of said State Trunk Highway "35", thence S 54° 48' 45" E 61.22' along said south right of way to the point of beginning.

The above described parcel contains 0.052 acres, more or less, and is subject to any and all easements of record and or usage.

SURVEYORS CERTIFICATE

I, Stanley J. King, Registered Land Surveyor, hereby certify in full compliance with Chapter 236 of the Wisconsin State Statutes and under the direction of Bill Jeidy, I have made a survey according to the description and instructions furnished to me and that the plat of survey drawn herein is a correct representation of that survey to the best of knowledge and belief.

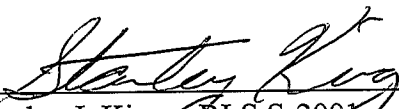
Stanley J. King RLS S-2001
Blackhawk Engineering, Ltd.
2 Insight Drive
Platteville, WI 53818



6-10-99
Date