

BOOK 5
PAGE 32

PLAT OF SURVEY FOR LEROY MISH

PART OF THE NORTHWEST QUARTER OF THE SOUTHWEST QUARTER OF SECTION 7, TOWN 4 NORTH, RANGE 4 WEST, BEETOWN TOWNSHIP, GRANT COUNTY, WISCONSIN, BEING MORE PARTICULARLY DESCRIBED AS FOLLOWS:

COMMENCING AT THE NORTHWEST CORNER OF THE SOUTHWEST QUARTER OF SECTION 7; THENCE S 1° 41' 24" E ON THE WEST LINE THEREOF, 339.86' TO THE POINT OF BEGINNING; THENCE CONTINUING S 1° 41' 24" E, 265.03'; THENCE S 88° 52' 32" E THROUGH A No.6 REBAR, 189.88' TO A No.6 REBAR; THENCE N 1° 42' 26" W, 265.12' TO A No.6 REBAR; THENCE N 88° 54' 02" W THROUGH A No.6 REBAR, 189.80' TO THE POINT OF BEGINNING. PARCEL CONTAINS 1.15 ACRES (50,260 SQUARE FEET), MORE OR LESS, AND IS SUBJECT TO ANY

AND ALL EASEMENTS AND RIGHTS-OF-WAY OF RECORD AND/OR USAGE .

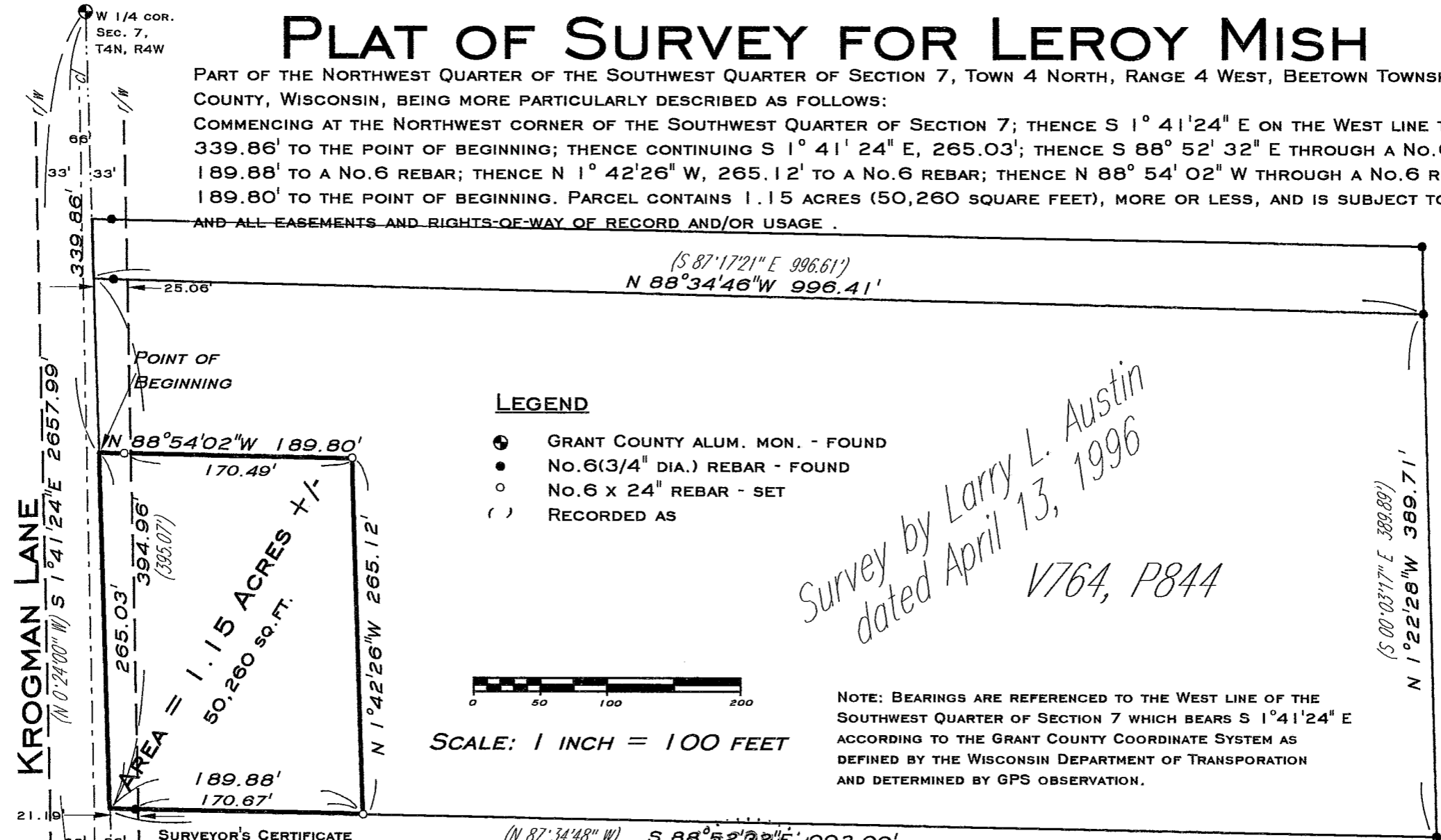

*Survey by Larry L. Austin
dated April 13, 1996
V764, P844*

JUN 03 1999

SURVEYOR'S CERTIFICATE
 I, TODD T. RUMMLER, REGISTERED WISCONSIN LAND SURVEYOR - 2443, AGENT OF BOWDEN SURVEYING, LTD., DO HEREBY CERTIFY THAT I HAVE SURVEYED, DESCRIBED, MAPPED AND MONUMENTED THE PROPERTY SHOWN HEREON IN ACCORDANCE WITH THE INSTRUCTIONS OF LEROY MISH AND THAT THIS MAP IS A CORRECT REPRESENTATION THEREOF TO THE BEST OF MY KNOWLEDGE AND BELIEF.

Todd T. Rummel
 TODD T. RUMMLER, R.L.S. - 2443
 DATE: May 28, 1999

STAMP IS NOT RED COLORED AND THE SURVEYOR'S SIGNATURE IS NOT IN BLUE INK, THE MAP SHOULD BE ASSUMED TO BE A COPY AND MAY CONTAIN UNAUTHORIZED ALTERATIONS. THE CERTIFICATE SHOWN HEREON SHALL NOT APPLY TO ANY COPIES.

BOWDEN SURVEYING, LTD.
 619 W. MERRIMAC STREET
 DODGEVILLE, WI 53533
 PHONE (608) 935-5513

Job No. 99021