

MAY 27 1999

PLAT OF SURVEY
FOR
HARRY REDDY

PART OF THE NORTHWEST 1/4 OF THE NORTHWEST 1/4 OF SECTION 9, TOWN 5 NORTH,
RANGE 2 WEST, LIBERTY TOWNSHIP, GRANT COUNTY, WISCONSIN, MORE
PARTICULARLY DESCRIBED AS:

COMMENCING AT THE NORTHWEST CORNER OF SECTION 9; THENCE S 0°03'11" W, 1342.63' TO
THE SOUTHWEST CORNER OF THE NORTHWEST 1/4 OF THE NORTHWEST 1/4; THENCE N 88°40'01" E ,
943.50'; THENCE N 50°36'02" E, 91.20'; THENCE N 76°11'47" E, 168.53' TO A #6 REBAR
AND THE POINT OF BEGINNING; THENCE N 4° 22' 18" E, 151.90' TO A No.6 REBAR; THENCE
N 30° 14' 05" E, 58.90' TO A No.6 REBAR; THENCE S 88° 47'04" E, 105.60' TO A No.6
REBAR; THENCE S 0° 55' 42" E, 146.60' TO A No.6 REBAR; THENCE S 70° 15' 48" W, 158.50'
TO THE POINT OF BEGINNING. PARCEL CONTAINS 0.54 ACRES(23,676 SQ. FT.),MORE OR LESS, AND
IS SUBJECT TO ANY AND ALL EASEMENTS AND RIGHTS-OF-WAY OF RECORD AND/OR USAGE .

SURVEYOR'S CERTIFICATE

I, BRUCE D. BOWDEN, REGISTERED WISCONSIN LAND SURVEYOR - 1250, AGENT OF BOWDEN SURVEYING, LTD.,
DO HEREBY CERTIFY THAT I HAVE SURVEYED, DESCRIBED, MAPPED AND MONUMENTED THE PROPERTY SHOWN
HEREON IN ACCORDANCE WITH THE INSTRUCTIONS OF HARRY REDDY AND THAT THIS MAP IS A CORRECT REPRESENTATION
THEREOFTO THE BEST OF MY KNOWLEDGE AND BELIEF.

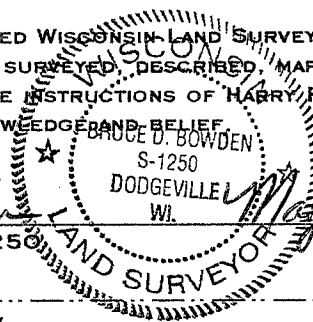

Bruce D. Bowden
BRUCE D. BOWDEN, R.L.S. - 1250
DATE May 6, 1999

IF THIS STAMP IS NOT RED COLORED
AND THE SURVEYOR'S SIGNATURE IS
NOT IN BLUE INK, THE MAP SHOULD
BE ASSUMED TO BE A COPY AND MAY
CONTAIN UNAUTHORIZED ALTERATIONS.
THE CERTIFICATE SHOWN HEREON
SHALL NOT APPLY TO ANY COPIES.

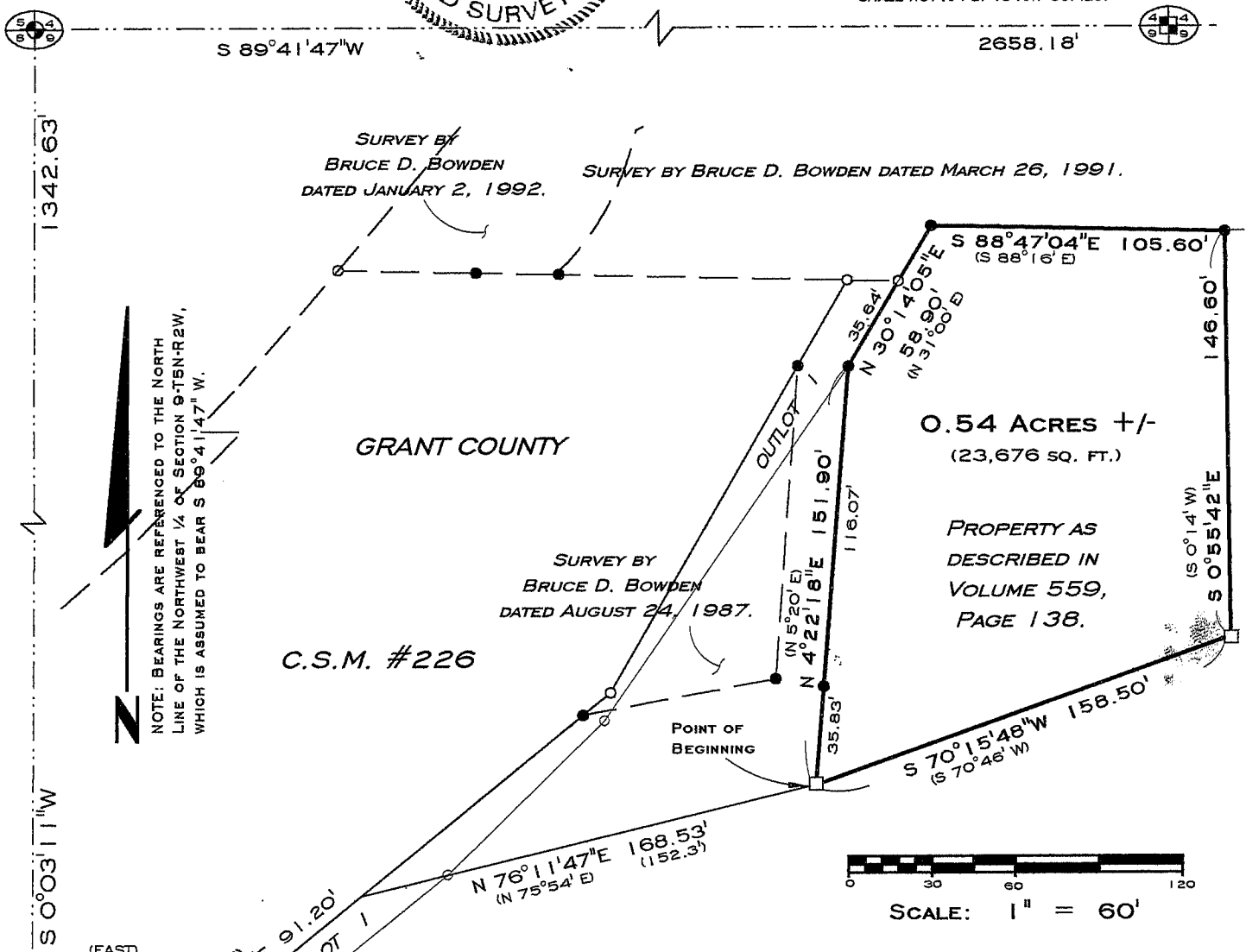

NOTE: BEARINGS ARE REFERENCED TO THE NORTH
LINE OF THE NORTHWEST 1/4 OF SECTION 9-T5N-R2W,
WHICH IS ASSUMED TO BEAR S 89°41'47" W.

0.54 ACRES +/-
(23,676 SQ. FT.)

PROPERTY AS
DESCRIBED IN
VOLUME 559,
PAGE 138.

C.S.M. #226

BOWDEN SURVEYING, LTD.
619 W. MERRIMAC STREET
DODGEVILLE, WI 53533
PHONE (608) 935-5513
Job No. 84002

LEGEND

- - EXISTING #10(1 1/4" DIA.) REBAR
- ⊙ - EXISTING 2" IRON PIPE
- - STONE MONUMENT OF RECORD
- - EXISTING IRON PIPE(SIZE VARIES)
- - EXISTING #6(3/4" DIA.) REBAR
- - #6(3/4" DIA.) X 24" REBAR - SET
- () - RECORDED AS