

PLAT OF SURVEY

A PART OF LOT 19 OF THE ASSESSMENT PLAT OF THE CITY OF BOSCOBEL, LOCATED IN THE SE1/4 OF THE NE1/4 OF SECTION 34, T8N, R3W, CITY OF BOSCOBEL, GRANT COUNTY, WISCONSIN.

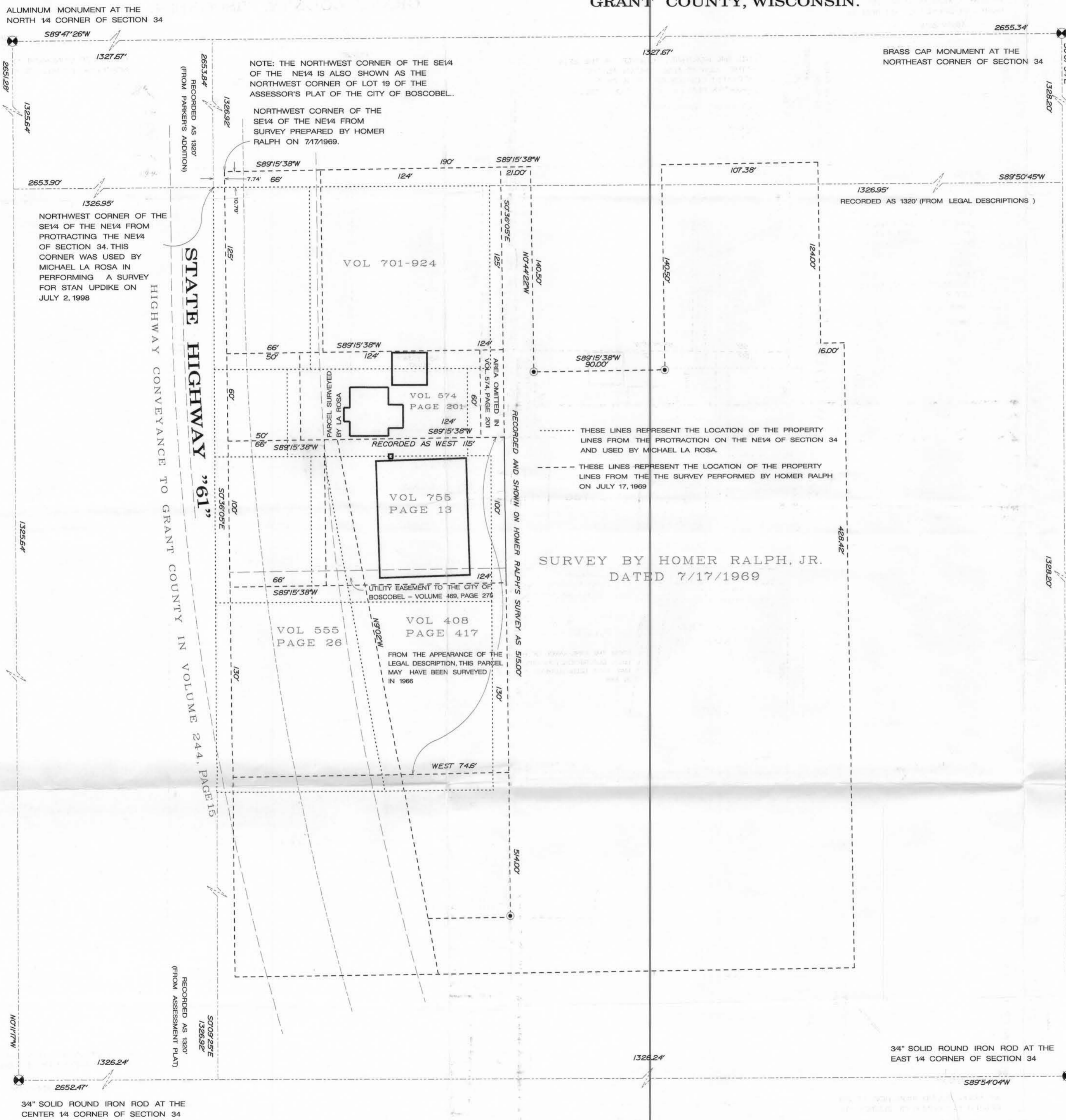

LEGEND AND NOTES

- DENOTES 1" IRON PIPE FOUND.
- 1) BEARINGS ARE GRID BASED ON THE GRANT COUNTY COORDINATE SYSTEM DESIGNED BY THE WISCONSIN DEPARTMENT OF TRANSPORTATION.
- 2) SURVEYOR HAS MADE NO INVESTIGATION OR INDEPENDENT SEARCH FOR EASEMENTS OF RECORD, ENCUMBRANCES, RESTRICTIVE COVENANTS, OWNERSHIP TITLE EVIDENCE, OR ANY OTHER FACTS THAT AN ACCURATE AND CURRENT TITLE SEARCH MAY DISCLOSE.

PREPARED FOR:
SKYVIEW DBS OF WISCONSIN, INC.
1507 ELM STREET
P.O. BOX 86
BOSCOBEL, WI 53805

LEGAL DESCRIPTION

A PART OF THE SOUTHEAST QUARTER (S.E. 1/4) OF THE NORTHEAST QUARTER (N.E. 1/4) OF SECTION THIRTY-FOUR (34), TOWNSHIP EIGHT (8) NORTH, RANGE THREE (3) WEST OF THE 4TH P.M., CITY OF BOSCOBEL, GRANT COUNTY, WISCONSIN, DESCRIBED AS FOLLOWS:
COMMENCING AT A POINT 66 FEET EAST AND 185 FEET SOUTH OF THE NORTHWEST CORNER OF SAID 40 ACRE TRACT; THENCE EAST 124 FEET; THENCE SOUTH 100 FEET; THENCE WEST 124 FEET; THENCE NORTH 100 FEET TO THE PLACE OF BEGINNING.
THE ABOVE PARCEL OF LAND IS ALSO DESCRIBED AS PART OF LOT NINETEEN (19), SECTION THIRTY-FOUR (34) OF THE ASSESSMENT PLAT OF THE CITY OF BOSCOBEL, GRANT COUNTY, WISCONSIN, ACCORDING TO THE RECORDED MAP OR PLAT THEREOF

SURVEYOR'S CERTIFICATE

I HAVE SURVEYED THE ABOVE DESCRIBED PROPERTY AND THE MAP SHOWN HEREON REPRESENTS THE EXISTING CONDITIONS OF THE PROPERTY LINES. I HAVE NOT STAKED ANY PROPERTY CORNERS AS THERE APPEAR TO BE TWO DIFFERENT LOCATIONS FOR THE BOUNDARIES OF THE PARCELS DEPENDING ON WHICH INFORMATION IS USED FOR THE LOCATION OF THE NORTHWEST CORNER OF THE SE1/4 OF THE NE1/4 OF SECTION 34. THE LOCATION OF THIS CORNER WAS DETERMINED BY HOMER RALPH ON JULY 17, 1969 AND BY MICHAEL LA ROSA ON JULY 2, 1998. THE LOCATIONS OF BOTH CORNERS AND THE DIFFERENCE BETWEEN THEM ARE SHOWN ON MY MAP.

DATED THIS 14th DAY OF MAY, 1999.

Richard Marks
RICHARD MARKS R.L.S. S-1473

