

SITE MAP for REDMOND CONSTRUCTION CO., INC

DESCRIPTION PROVIDED FOR SITE MAP:

Lots Eight (8), Nine (9) and Ten (10) in Block Thirty-seven (37) of the Original Plat of the Village (now City) of Lancaster, Grant County, Wisconsin, according to the recorded map or plat thereof. Also including the East Half (E.1/2) of the vacated alley abutting said lots on the West line.

ELEVATION NOTE:
BENCHMARK ELEVATION SUPPLIED FROM STRAND AND ASSOC.
USGS MONUMENT LOCATED AT THE SOUTHEAST CORNER OF THE INTERSECTION OF MAPLE STREET AND JEFFERSON STREET (COURT HOUSE)
ELEVATION=1111.79' (1929 DATUM) PROVIDED FROM THE CITY OF LANCASTER.

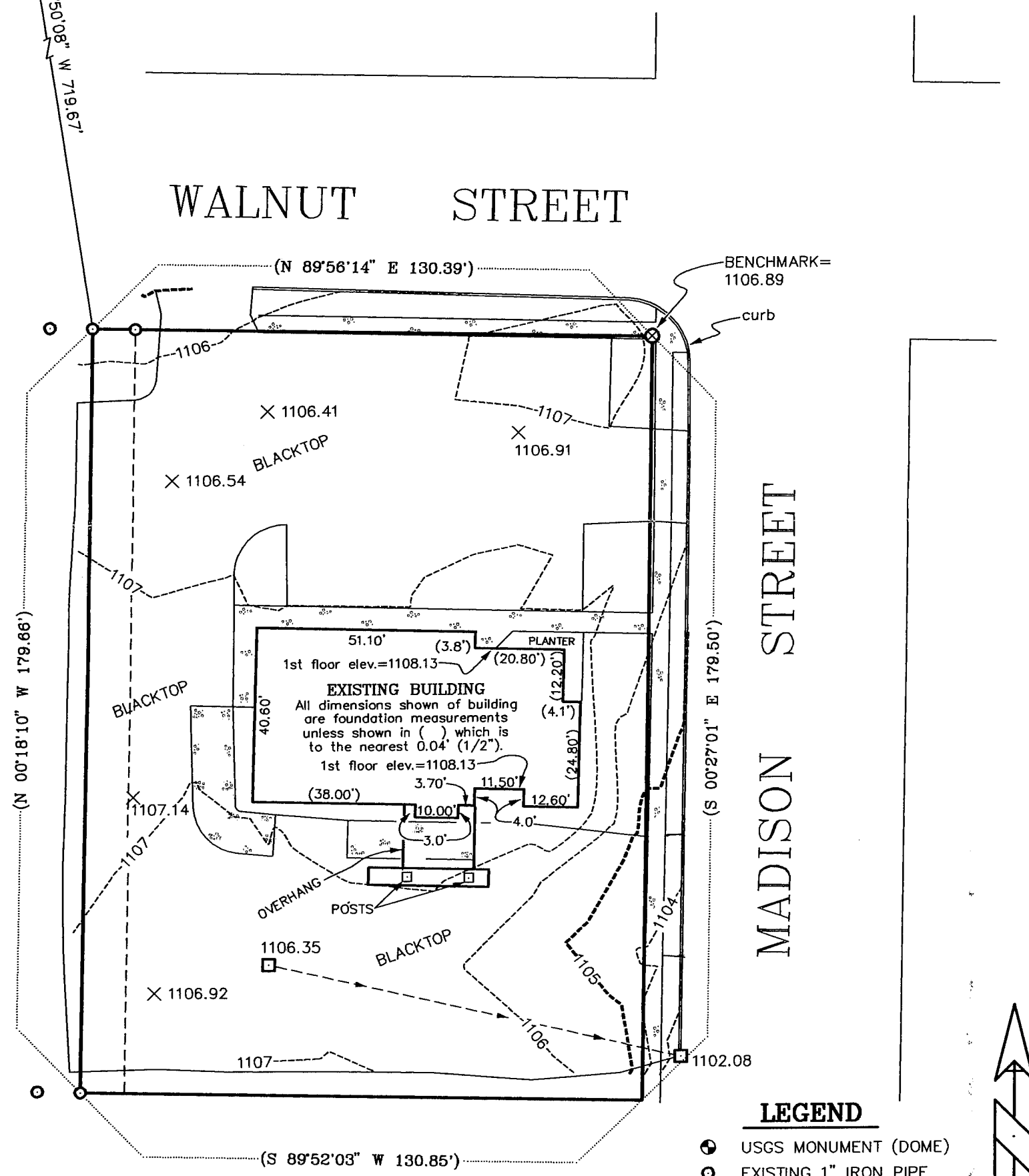

LEGEND

- ⊙ USGS MONUMENT (DOME)
- EXISTING 1" IRON PIPE
- EXISTING INLET
- ⊗ EXISTING CHISEL CROSS
- () RECORDED AS
- ▒ EXISTING CONCRETE



SCALE 1" = 30'

NOTE: ALL DIMENSIONS SHOWN ARE IN UNITS OF FEET

I, Larry L. Austin, registered land surveyor, do hereby certify that this site map was prepared by me or under my direct supervision, all in accordance with the instructions of Jamie Keuper of Redmond Construction Co., Inc. Dated this 13th day of May, 1999.

LARRY L. AUSTIN
AUSTIN
S-1903
LANCASTER
WI S-1903

AUSTIN ENGINEERING, LLC
4211 Hwy 81 E, Lancaster, Wisconsin 53813
Phone 608-723-6363 Fax 608-723-6702

FIELDBOOK: SDR33
G:\LANCSTER\OP\BLK37
C:\EPSA\PROGRAM\LANCSTER\OP\BLK37

DRAWN BY: AJA
APPROVED: LLA
CREW: BS-LA

SHEET 1 OF 1