

5/19

MAY 14 1999

PLAT OF SURVEY for TOM LOWERY

NORTHEAST CORNER, SECTION 33, T2N R1W,
4TH P.M., GRANT COUNTY, WISCONSIN

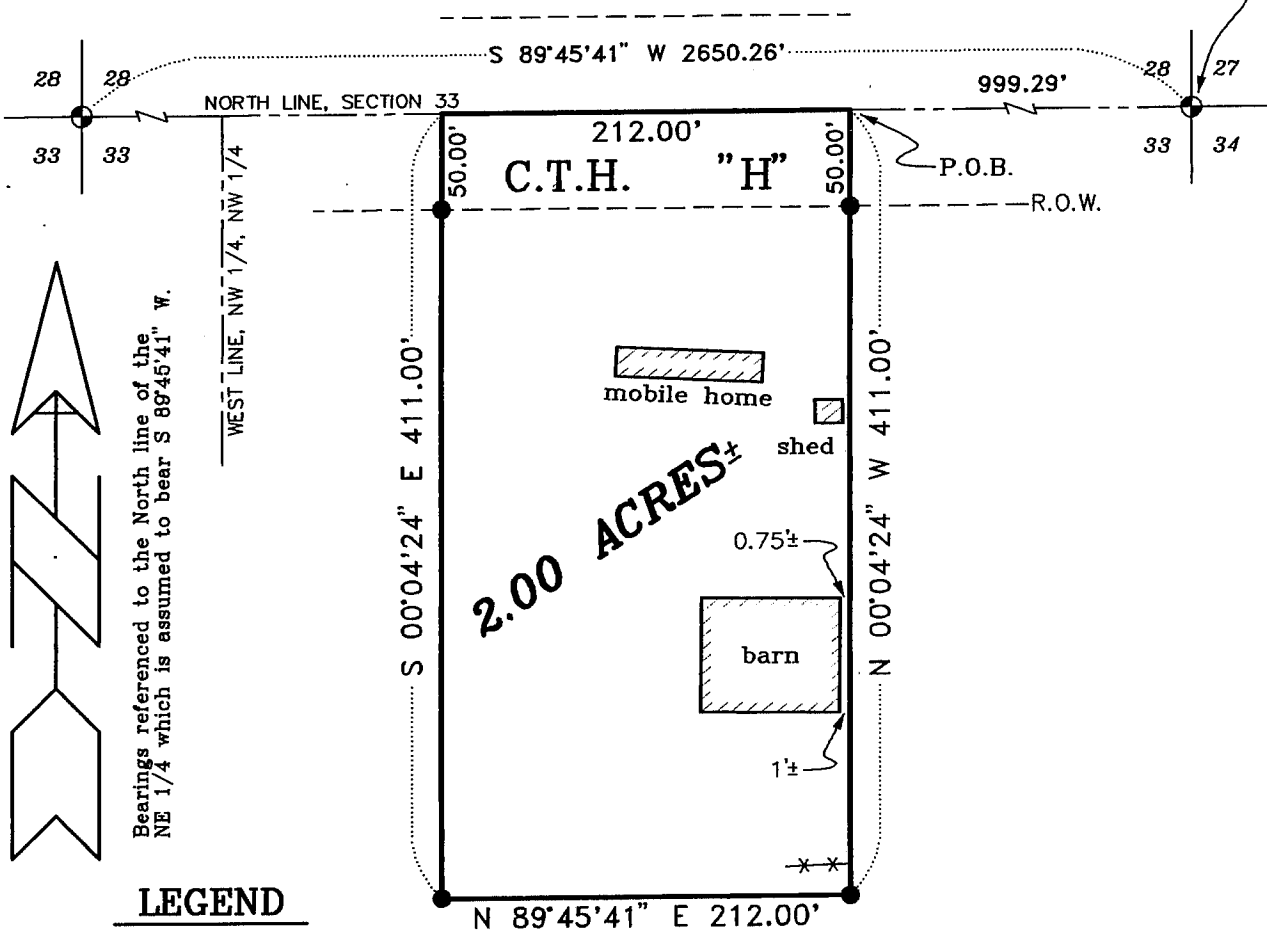

Bearings referenced to the North line of the NE 1/4 which is assumed to bear S 89°45'41" W.

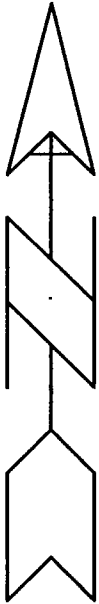

LEGEND

- ⊕ EXISTING NO. 6 REBAR
- NO. 6 x 24" REBAR SET WITH CAP
- x-x-x- EXISTING FENCE



SCALE 1" = 100'

DESCRIPTION:

A parcel of land located in the Northeast Quarter (NE 1/4) of the Northeast Quarter (NE 1/4) of the Section Thirty-three (33), Town Two (2) North, Range One (1) West of the 4th P.M., Grant County, Wisconsin, said parcel being described as follows:

Commencing at the Northeast Corner of said Section Thirty-three (33);
 Thence South 89°45'41" West 999.29' along the North line of said Section Thirty-three (33) to the point of beginning;
 Thence South 89°45'41" West 212.00' along said North line;
 Thence South 00°04'24" East 411.00' to a no. 6 rebar;
 Thence North 89°45'41" East 212.00' to a no. 6 rebar;
 Thence North 00°04'24" West 411.00' to the point of beginning, and being subject to any and all easements of record and/or usage.

SURVEYOR'S CERTIFICATE:

I, Larry Austin, registered land surveyor, do hereby certify:
 That the above description was surveyed, mapped and monumented by me or under my direct supervision.
 That conformance with local ordinances are not guaranteed with this survey.
 That this survey was prepared under the direction of Tom Lowery.
 That to the best of my knowledge and belief, this plat is an accurate representation thereof.
 That all plans that do not show a seal imprint in red ink may contain unauthorized alterations.
 The certification contained on this document shall not apply to any copies.
 Dated this 30th day of April, 1999.

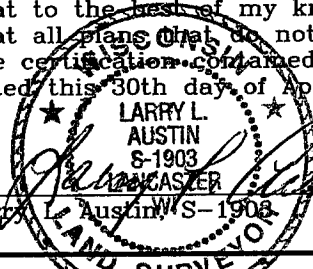

Larry L. Austin S-1903

AUSTIN ENGINEERING, LLC
 4211 HWY 87 E, LANCASTER, WI 53813
 PHONE 608-723-6363 FAX 608-723-6702

FIELDBOOK: 9828
 G:\T2NR1W\TOWNLINE
 C:\EPSA\PROGRAM\T2NR1W\33TL

DRAWN BY: AJ AUSTIN
 APPROVED: LL AUSTIN
 CREW: BS - SB - MS