

5/16

MAY 14 1999

PLAT OF SURVEY for STACY BARR

DESCRIPTION:

A parcel of land located in the Northeast Quarter (NE 1/4), the Northeast Quarter (NE 1/4) of the Southwest Quarter (SW 1/4), the Northwest Quarter (NW 1/4) of the Southeast Quarter (SE 1/4) and the Northeast Quarter (NE 1/4) of the Southeast Quarter (SE 1/4) of Section Fifteen (15), Town Five (5) North, Range Six (6) West of the 4th P.M., Grant County, Wisconsin, said parcel being described as follows:

Commencing at the Northeast corner of said Section Fifteen (15), said corner being the point of beginning; Thence South 89°08'08" West 1611.14' along the North line of said Section Fifteen (15) to a point in the centerline of Dry Hollow Road; Thence South 29°14'50" West 77.14' to a point in said centerline; Thence Southwesterly 970.69' on the arc of a curve concave Easterly having a radius of 2700.00' and a long chord bearing South 18°56'52" West 965.47' to a point in said centerline; Thence South 08°38'55" West 219.73' to a point in said centerline; Thence South 07°32'01" West 547.83' to a point in said centerline; Thence Southwesterly 362.29' on the arc of a curve concave Northwesterly having radius of 400.00' and a long chord bearing South 33°28'51" West 350.03' to a point in said centerline; Thence South 59°25'41" West 75.93' to a point in said centerline; Thence South 11°49'30" East 75.58' to a no. 6 rebar; Thence South 16°26'37" West 314.77' to a no. 6 rebar; Thence South 24°07'34" West 128.97' to a no. 6 rebar; Thence South 36°49'13" West 96.35' to a no. 6 rebar; Thence South 53°54'54" West 289.85' to a no. 6 rebar; Thence South 30°08'03" East 172.49' to a no. 6 rebar; Thence South 43°06'59" East 303.36' to a no. 6 rebar; Thence South 26°15'02" East 889.48' to the South line of the Northwest Quarter (NW 1/4) of the Southeast Quarter (SE 1/4) of said Section Fifteen (15); Thence North 89°36'52" East 744.21' along said South line to the Southeast corner of the Northwest Quarter (NW 1/4) of said Southeast Quarter (SE 1/4) thereof; Thence North 00°09'25" West 892.56' along said East line to the East Quarter (E 1/4) corner thereof; Thence North 00°24'06" West 2658.98' along the East line of said Section Fifteen (15) to the point of beginning, said parcel being subject to any and all easements of record and/or usage.

SURVEYOR'S CERTIFICATE:

I, Larry L. Austin, registered professional land surveyor, do hereby certify that the above description was surveyed, mapped and monumented by me or under my direct supervision. That conformance with local ordinances are not guaranteed with this survey. That this survey was prepared under the direction of Stacy Barr. That to the best of my knowledge and belief, this plat is an accurate representation thereof. That all plans that do not show a self-improving red ink may contain unauthorized alterations. The certification contained on this document shall not apply to any copies. Dated this 19th day of April, 1999.

Larry L. Austin
Larry L. Austin, S-1903



LEGEND

- ⊙ NO. 8 x 30" REBAR SET WITH GRANT COUNTY ALUMINUM CAP
 - NO. 6 x 24" REBAR SET WITH CAP
 - EXISTING NO. 6 REBAR
 - ⊕ EXISTING NO. 8 REBAR WITH GRANT COUNTY ALUMINUM CAP
 - EXISTING FENCE
 - () RECORDED AS
- BEARINGS REFERENCED TO THE EAST LINE OF THE SE 1/4 OF SECTION 15 WHICH IS ASSUMED TO BEAR N 00°09'25" W.

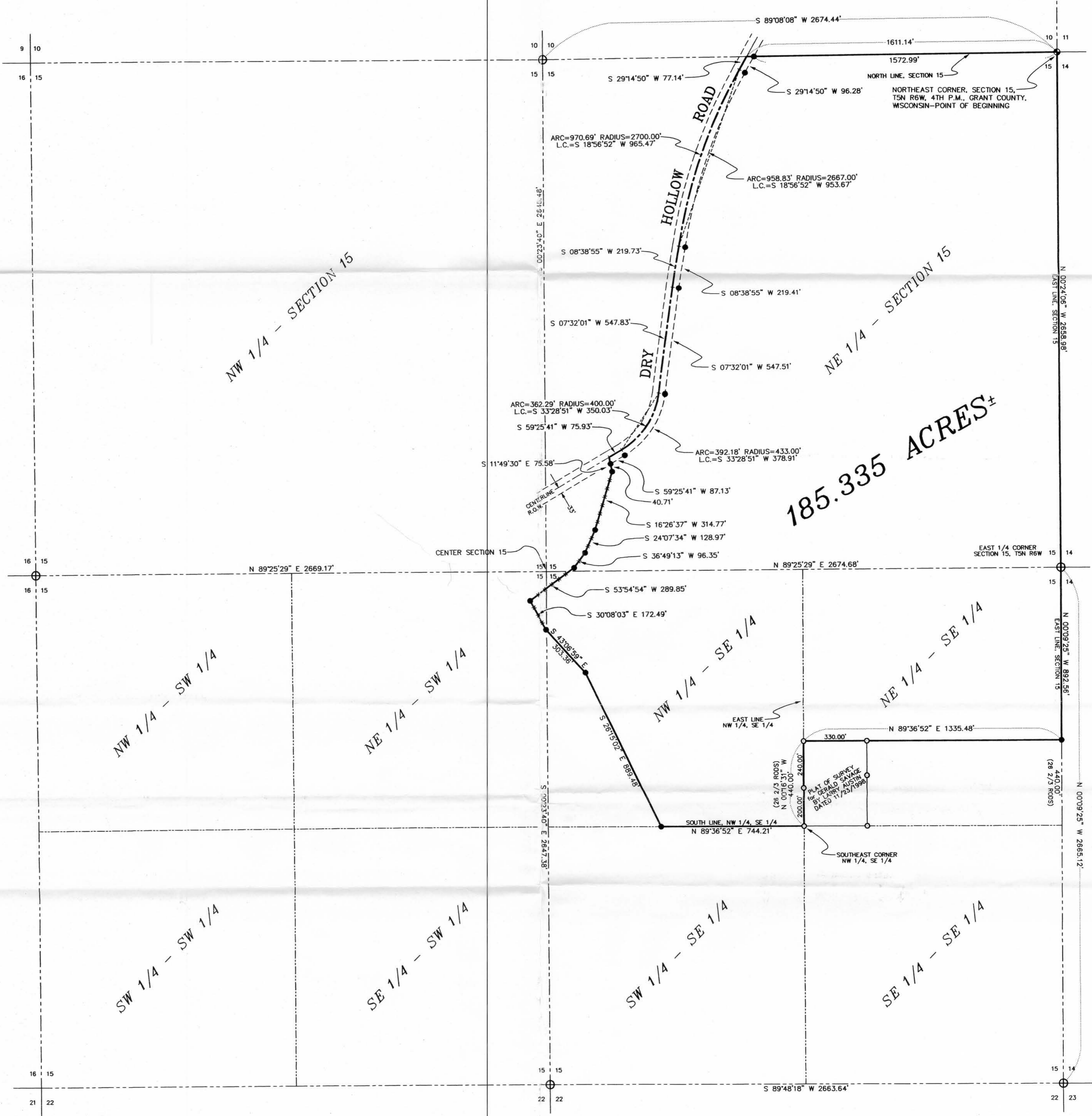
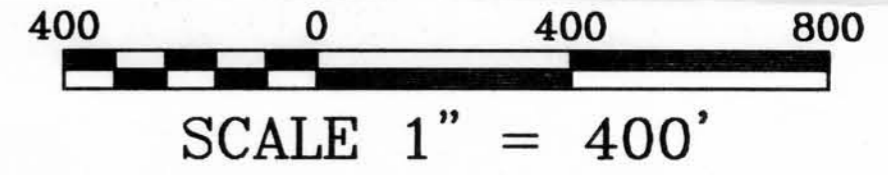

Larry L. Austin

PLAT OF SURVEY for STACY BARR
 LOCATED IN THE NE 1/4, SW 1/4 AND SE 1/4 OF SECTION 15, T5N R6W, GRANT COUNTY, WISCONSIN

AUSTIN ENGINEERING, LLC
 4211 HWY 81 E, LANCASTER, WI 53813
 PHONE 608-723-6363 FAX 608-723-6702

FIELDBOOK: SDR33 DRAWN BY: AJ AUSTIN
 G:\T5N6W14 APPROVED: LL AUSTIN
 C:\EPSA\PROGRAM\T5N6W155B CREW: BS - SB

SHEET 1 OF 1