

TOPOGRAPHIC SURVEY

LOCATED IN PART OF THE SOUTHWEST ONE-QUARTER
OF THE SOUTHEAST ONE-QUARTER OF SECTION 13,
TOWNSHIP 7 NORTH, RANGE 3 WEST, GRANT COUNTY,
WISCONSIN.

FOR: TOM TRUOG

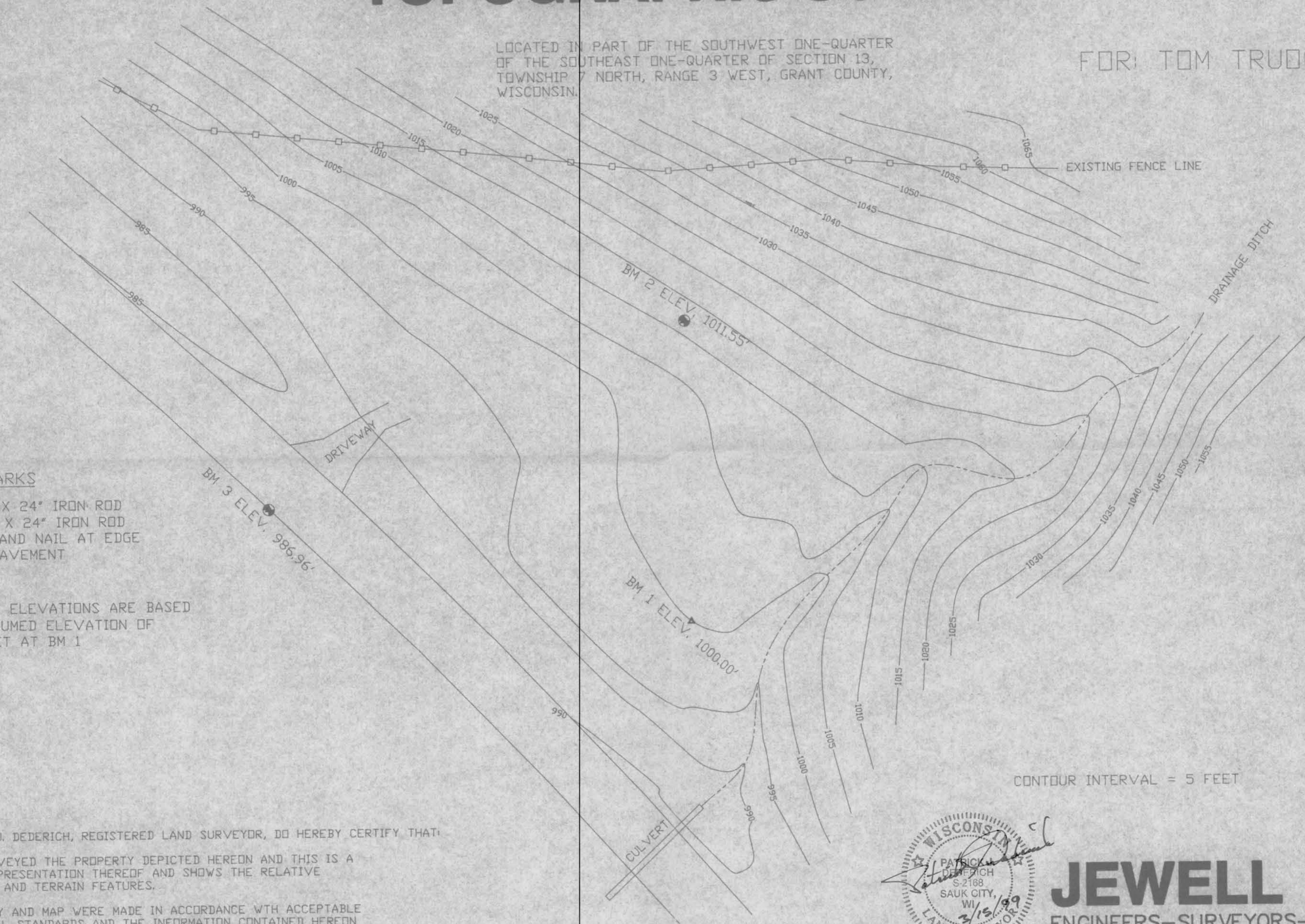

BENCH MARKS

- BM 1 3/4" X 24" IRON ROD
- BM 2 3/4" X 24" IRON ROD
- BM 3 CAP AND NAIL AT EDGE OF PAVEMENT

NOTE

BENCHMARK ELEVATIONS ARE BASED ON AN ASSUMED ELEVATION OF 1000.00 FEET AT BM 1

I, PATRICK J. DEDERICH, REGISTERED LAND SURVEYOR, DO HEREBY CERTIFY THAT:

I HAVE SURVEYED THE PROPERTY DEPICTED HEREON AND THIS IS A CORRECT REPRESENTATION THEREOF AND SHOWS THE RELATIVE ELEVATIONS AND TERRAIN FEATURES.

THIS SURVEY AND MAP WERE MADE IN ACCORDANCE WITH ACCEPTABLE PROFESSIONAL STANDARDS AND THE INFORMATION CONTAINED HEREON IS CORRECT AND TRUE TO THE BEST OF MY INFORMATION, KNOWLEDGE AND BELIEF.



SCALE 1" = 25'

CONTOUR INTERVAL = 5 FEET



JEWELL & ASSOC., INC.
 ENGINEERS—SURVEYORS—ARCHITECTS
 133 North Central Avenue Richland Center WI 53581