

PLAT OF SURVEY for THE HURRICANE CEMETERY ASSOCIATION

WEST 1/4 CORNER, SECTION 31, T4N R3W,
4TH P.M., GRANT COUNTY, WISCONSIN

20.33 ACRE SURVEY BY LARRY AUSTIN
DATED 2/28/1996, REVISED 5/2/1996
REVISED 3/5/1999

SURVEY BY JOHN T. BUSER
DATED FEBRUARY 20, 1931
(MAP OF HURRICANE CEMETERY)
FILED IN VOLUME 1 OF PLATS -
PAGE 9, GRANT COUNTY REGISTRY

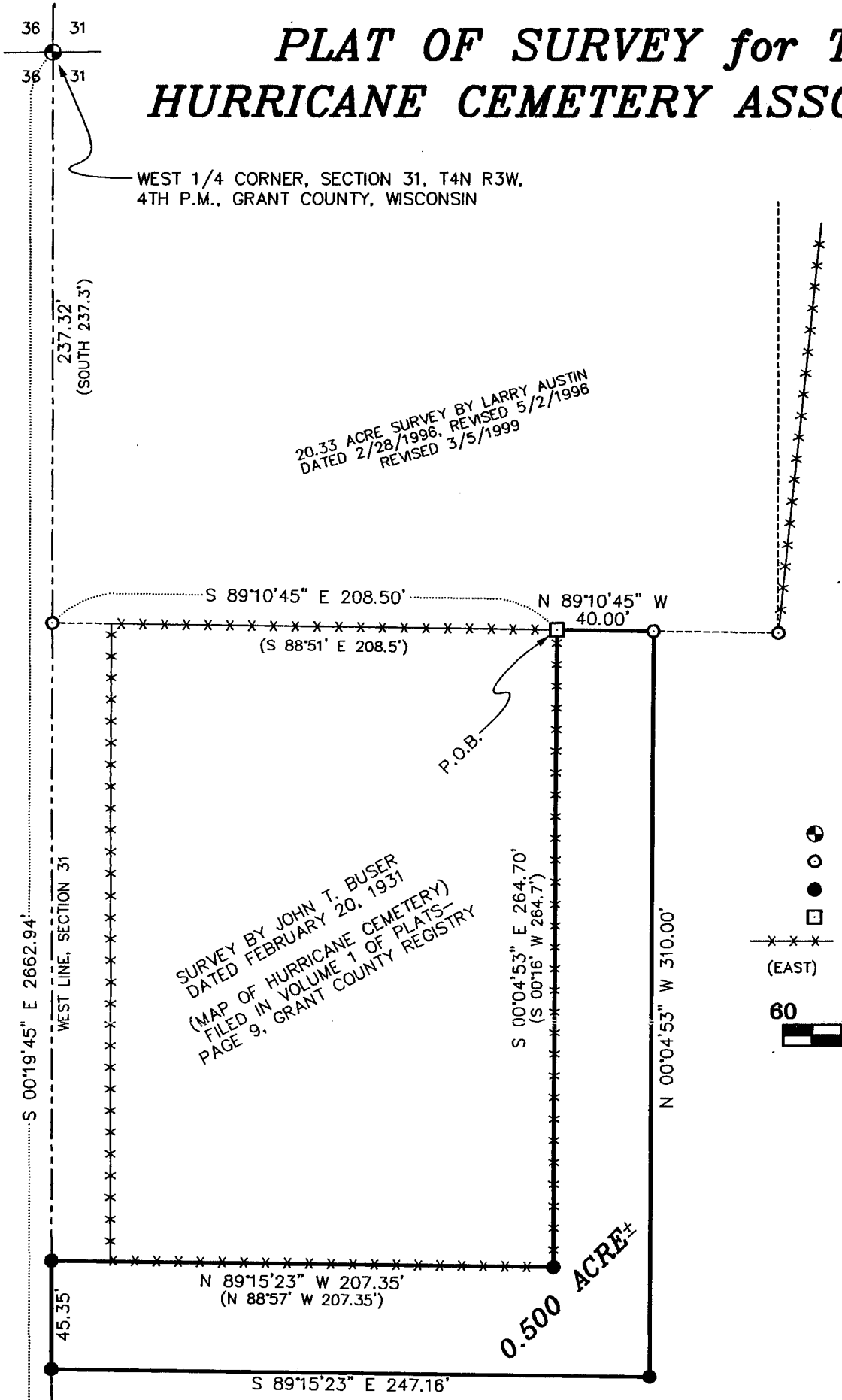

LEGEND

- ⊙ EXISTING ALUMINUM MONUMENT
- EXISTING NO. 6 REBAR FOUND
- NO. 10 x 30" REBAR SET
- FENCE CORNER POST IN CONCRETE
- EXISTING FENCE
- (EAST) RECORDED AS

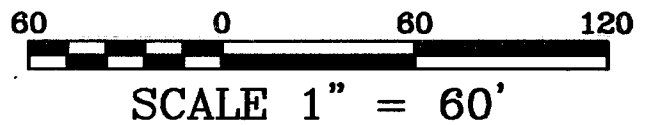

BEARINGS REFERENCED TO THE WEST LINE OF THE SW 1/4 OF SECTION 31 WHICH IS ASSUMED TO BEAR S 00°19'45" E.

COUNTY HIGHWAY "N"

WEST LINE, SECTION 31

0.500 ACRE±

DESCRIPTION:

A parcel of land located in the Northwest Quarter (NW 1/4) of the Southwest Quarter (SW 1/4) of Section Thirty-one (31), Town Four (4) North, Range Three (3) West of the 4th P.M., Grant County, Wisconsin, said parcel being described as follows:
 Commencing at the West Quarter (W 1/4) corner of said Section Thirty-one (31);
 Thence South 00°19'45" East 237.32' along the West line of said Section Thirty-one (31) to the Northwest corner of Hurricane Cemetery;
 Thence South 89°10'45" East 208.50' to the Northeast corner of said Cemetery, said corner being the point of beginning;
 Thence South 00°04'53" East 264.70' to the Southeast corner of said Cemetery;
 Thence North 89°15'23" West 207.35' to the Southwest corner of said Cemetery on the West line of said Section Thirty-one (31);
 Thence South 00°19'45" East 45.35' along said West line;
 Thence South 89°15'23" East 247.16';
 Thence North 00°04'53" West 310.00';
 Thence North 89°10'45" West 40.00' to the point of beginning, containing 0.500 acre, more or less, and being subject to any and all easements of record and/or usage.

SURVEYOR'S CERTIFICATE:

I, Larry Austin, registered land surveyor, do hereby certify:
 That the above description was surveyed, mapped and monumented by me or under my direct supervision.
 That conformance with local ordinances are not guaranteed with this survey.
 That this survey was prepared under the direction of Ivan Yoose, President of the Hurricane Cemetery Association
 That to the best of my knowledge and belief, this plat is an accurate representation thereof.
 That all plans that do not show a seal imprint in red ink may contain unauthorized alterations.
 The certification contained on this document shall not apply to any copies.
 Dated this 7th day of March, 1999.

Larry L. Austin
 Larry L. Austin, S-1903

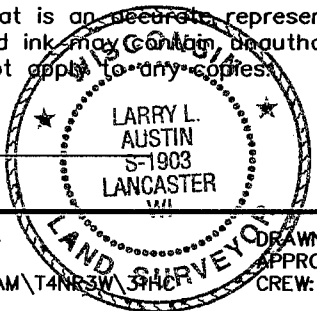

AUSTIN ENGINEERING, LLC
 4211 HWY 81 E, LANCASTER, WI 53813
 PHONE 608-723-6363 FAX 608-723-6702

FIELDBOOK: 9504
 G: \T4NR3W\31
 C: \EPSA\PROGRAM\T4NR3W\31\402

DRAWN BY: AJ AUSTIN
 APPROVED: LL AUSTIN
 CREW: BS - SB