

PLAT OF SURVEY for CONNIE STEINMETZ

LEGEND

- ⊙ NO. 6 REBAR FOUND
 - ⊕ ALUMINUM MONUMENT FOUND
 - () RECORDED AS
- BEARINGS REFERENCED TO THE NORTH LINE OF THE NE 1/4 OF SECTION 32 WHICH IS ASSUMED TO BEAR S 89°37'08" E.

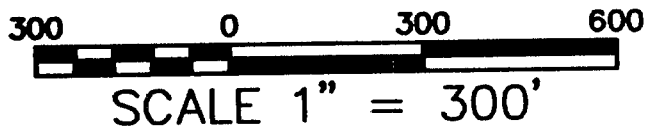

36.8 ACRE SURVEY
BY LARRY AUSTIN
DATED 12/31/96

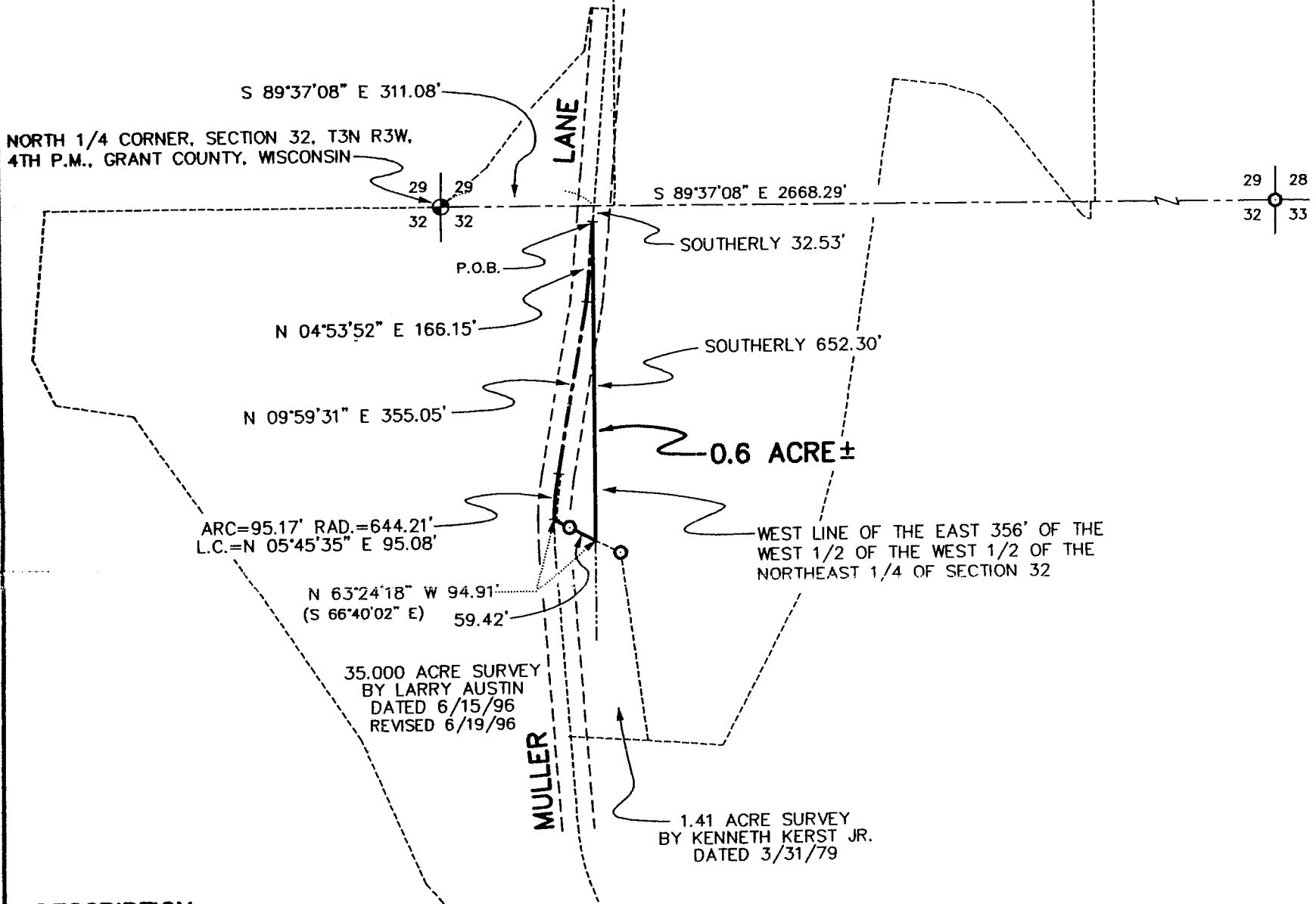

DESCRIPTION:

A PARCEL OF LAND LOCATED IN THE NORTHWEST 1/4 OF THE NORTHEAST 1/4 OF SECTION 32, TOWN 3 NORTH, RANGE 3 WEST, 4TH P.M., GRANT COUNTY, WISCONSIN, SAID PARCEL BEING DESCRIBED AS FOLLOWS:
COMMENCING AT THE NORTH 1/4 CORNER OF SAID SECTION 32;
THENCE S 89°37'08" E 311.08' ALONG THE NORTH LINE OF SAID SECTION 32 TO A POINT ON THE WEST LINE OF THE EAST 356' OF THE WEST 1/2 OF THE WEST 1/2 OF THE NORTHEAST 1/4 THEREOF; THENCE SOUTHERLY 32.53' ALONG SAID WEST LINE TO THE POINT OF BEGINNING; THENCE SOUTHERLY 652.30' ALONG SAID WEST LINE TO THE NORTH LINE OF A 1.41 ACRE SURVEY BY KENNETH KERST JR. DATED 3/31/79; THENCE N 63°24'18" W 94.91' ALONG SAID NORTH LINE AND ITS PROJECTION THEREOF TO THE EAST LINE OF A 35.000 ACRE SURVEY BY LARRY AUSTIN DATED 6/15/96, WITH A REVISED DATE OF 6/19/96; THENCE NORTHERLY 95.17' ON THE ARC OF A CURVE CONCAVE EASTERLY HAVING A RADIUS OF 644.21' AND A LONG CHORD BEARING N 05°45'35" E 95.08' ALONG SAID SURVEY; THENCE N 09°59'31" E 355.05' ALONG SAID SURVEY; THENCE N 04°53'52" E 166.15' ALONG SAID SURVEY TO THE POINT OF BEGINNING. CONTAINING 0.6 ACRE, MORE OR LESS, AND BEING SUBJECT TO ANY AND ALL EASEMENTS OF RECORD AND/OR USAGE.

SURVEYOR'S CERTIFICATE:

I, LARRY L. AUSTIN, REGISTERED LAND SURVEYOR, DO HEREBY CERTIFY:
THAT THE ABOVE DESCRIPTION WAS SURVEYED AND MAPPED BY ME OR UNDER MY DIRECT SUPERVISION.
THAT CONFORMANCE WITH LOCAL ORDINANCES ARE NOT GUARANTEED WITH THIS SURVEY.
THAT THIS SURVEY WAS PREPARED UNDER THE DIRECTION OF CONNIE STEINMETZ.
THAT TO THE BEST OF MY KNOWLEDGE AND BELIEF, THIS PLAT IS AN ACCURATE REPRESENTATION THEREOF.
DATED THIS 12TH DAY OF SEPTEMBER, 1998.

Larry L. Austin
LARRY L. AUSTIN, S-1903



WAIVER OF MONUMENTATION:

I, CONNIE STEINMETZ, HEREBY REQUEST THAT NO MONUMENTATION BE PLACED IN CONJUNCTION WITH THIS PLAT. DATED THIS 29 DAY OF September, 1998.

Connie Steinmetz
CONNIE STEINMETZ