

4 88

# MORTGAGE INSPECTION for JACK KEY

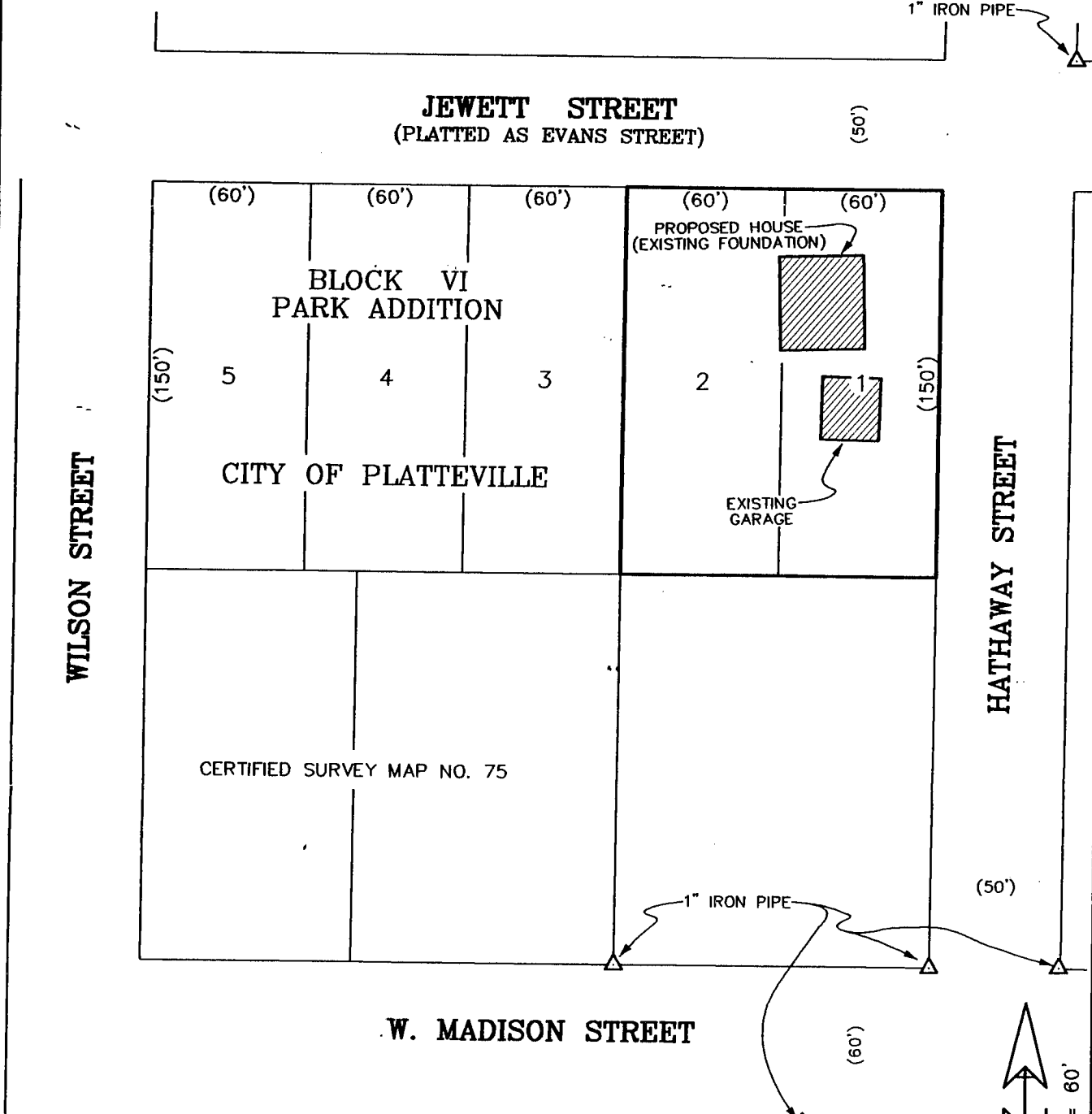

### DESCRIPTION PROVIDED:

Lots One (1) and Two (2) of Block Six (6) of Park Addition to the Village (now City) of Platteville, Grant County, Wisconsin, according to the recorded map or plat thereof.

### STATEMENTS OF WORK TO BE DONE:

As clients of Austin Engineering, LLC., I hereby request that the inspection be made according to the following specifications:

- 1. Only enough work to be done to satisfy the requirements of Jack Key.
- 2. Only the recorded distances or bearings need to be shown.
- 3. No stakes to be set to mark the corners of the property.

It is specifically intended to exempt this inspection from the requirements of A-E 7.03, A-E 7.05 (2), (3), and (4) and A-E 7.06 of the Wisconsin Administrative Code, and is so stated and agreed to as required by A-E 7.01(2).

Dated this 9th day of March, 1999.

### SURVEYOR'S CERTIFICATE:

I, hereby certify that the above property was inspected by me or under my direct supervision and that the above map is a true and correct representation thereof and shows the approximate location of the parcel, its recorded exterior boundaries, the location of all visible roadways and encroachments, if any. This inspection is made for the use of the present owners of the property and those who purchase, mortgage, or guarantee title thereto within 6 months from the date hereon. I further certify that such inspection and representation hereon is true and correct to the best of my knowledge and belief.

Dated this 9th day of March, 1999.

*Larry L. Austin*  
 Larry L. Austin  
 SS 1999  
 LANCASTER  
 WI

