

PLAT OF SURVEY

LOCATED IN PART OF THE NW 1/4 OF THE SW 1/4, THE NE 1/4 OF THE SW 1/4 AND THE SE 1/4 OF THE SW 1/4 OF SECTION 6, TOWN 6 NORTH, RANGE 3 WEST, TOWN OF MOUNT IDA, GRANT COUNTY, WISCONSIN.

POINT OF TERMINATION ON THE SOUTH LINE OF THE N 1/2 - NW 1/4 - SW 1/4

EASEMENT FOR INGRESS OR EGRESS (33.00' WIDE)

EASEMENT FOR INGRESS OR EGRESS (33.00' WIDE)

NOTE: A COMPLETE SECTION SPLIT HAS NOT COMPLETED AS PART OF THIS SURVEY. ONLY THE SOUTHWEST AND SOUTH 1/4 CORNERS AS SHOWN WERE LOCATED. ALL OTHER POINT LINE INFORMATION SHOWN IS APPROXIMATE AND BASED ON EXISTING SURVEY WORK AND OCCUPATION IN THE SW 1/4 OF SECTION 6.

BEARINGS REFERENCED TO THE SOUTH LINE OF THE SW 1/4 OF SECTION 6, T6N, R3W, RECORDED AS BEARING S89°18'30"E.

SW CORNER SECTION 6 T6N, R3W

S 1/4 CORNER SECTION 6 T6N, R3W

COLLINS ROAD

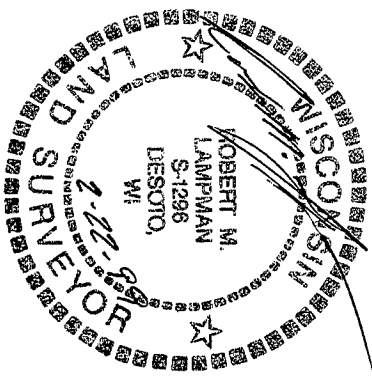

LEGEND:

- GRANT COUNTY ALUMINUM CAP
- EXISTING 3/4" IRON BAR
- ANGLE POINT CENTER-LINE EASEMENT
- NO MONUMENTS SET SHOWN FOR DRAFTING PURPOSES ONLY
- (R.A.) RECORDED BEARING AND/OR DISTANCE

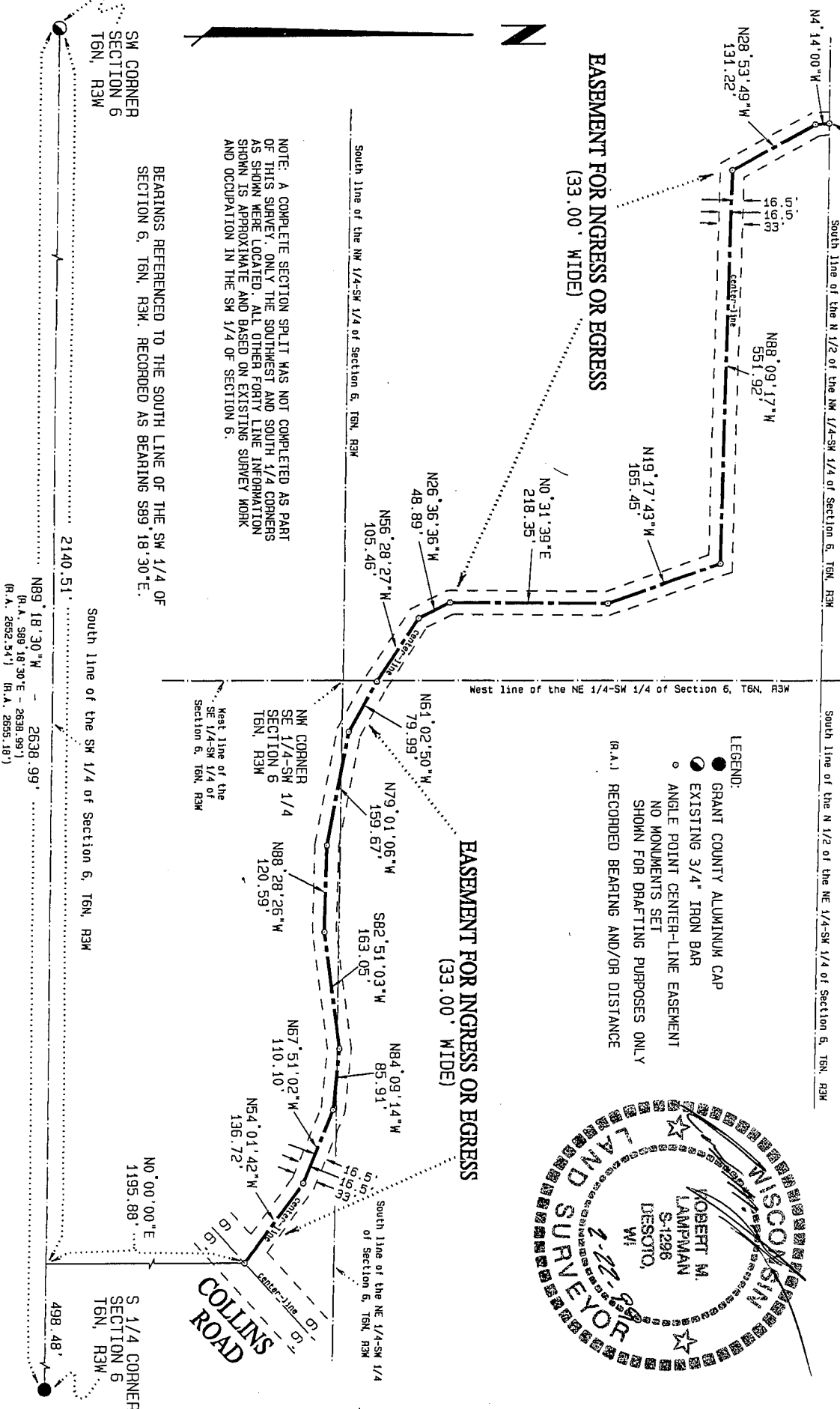

LAMPMAN & ASSOCIATES
 E750 ROBERTS ROAD
 DE SOTO, WI 54624
 Phone: 608-648-2288



PREPARED FOR: SECLUDED LAND COMPANY, LLC.
 PROJECT NO.: 813-0215-99 "A"
 SCALE: 1" = 200'
 DATE: FEBRUARY 22, 1999

P.O. BOX 10, DE SOTO, WISCONSIN 54624
 DRAFTED BY: J.A.Z.
 MAP NO.: 42B
 SHEET 1 OF 2

PLAT OF SURVEY

SURVEYOR'S CERTIFICATE:

I, Robert M. Lampman, Registered Land Surveyor, do hereby certify that by the order of James W. Smith of Secluded Land Company, I have made a survey of the following described easement:

EASEMENT FOR INGRESS OR EGRESS (33.00 FEET WIDE)

Located in part of the NW 1/4 of the SW 1/4, the NE 1/4 of the SW 1/4 and the SE 1/4 of the SW 1/4 of Section 6, Town 6 North, Range 3 West, Town of Mount Ida, Grant County, Wisconsin, to-wit:

All that land lying 16.50 feet on either side of the following described center-line:

Commencing at the South one-quarter corner of said Section 6; thence N89°18'30"W along the South line of the SW 1/4 of said Section 6, 498.48 feet; thence N0°00'00"E, 1195.88 feet to the point of beginning of this center-line description, said point being located on the center-line of Collins Road; thence N54°01'42"W along the center-line of said easement, 136.72 feet; thence N67°51'02"W along said center-line, 110.10 feet; thence N84°09'14"W along said center-line, 85.91 feet; thence S82°51'03"W along said center-line, 163.05 feet; thence N88°28'26"W along said center-line, 120.59 feet; thence N79°01'06"W along said center-line, 159.67 feet; thence N61°02'50"W along said center-line, 79.99 feet; thence N56°28'27"W along said center-line, 105.46 feet; thence N26°36'36"W along said center-line, 48.89 feet; thence N0°31'39"E along said center-line, 218.35 feet; thence N19°17'43"W along said center-line, 165.45 feet; thence N88°09'17"W along said center-line, 551.92 feet; thence N28°53'49"W along said center-line, 131.22 feet; thence N4°14'00"W along said center-line to a point of termination on the South line of the N 1/2 of the NW 1/4 of the SW 1/4 of said Section 6.

I further certify that the within drawing is a true and correct representation of the easement surveyed to the best of my knowledge and belief.

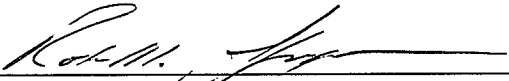
Robert M. Lampman R.L.S. S-1296

2-22-99
Date

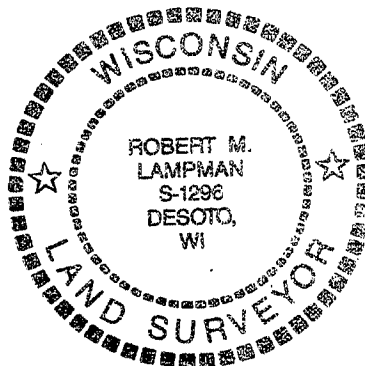

LAMPMAN & ASSOCIATES
E750 ROBERTS ROAD
DE SOTO, WI 54624
Phone: 608-648-2288



PREPARED FOR: SECLUDED LAND COMPANY, LLC.

P.O. BOX 10, DE SOTO, WISCONSIN 54624

PROJECT NO.: 813-0216-99 "A"

DRAFTED BY: J.A.Z.

SCALE: N/A

MAP NO.: 428

DATE: FEBRUARY 22, 1999

SHEET 2 OF 2