

Plat of Survey for Sam Schwer

The West Line of the Southeast Quarter and the West line of the Southwest Quarter of the Northeast Quarter of Section 21, Town 6 North, Range 2 West. Fennimore Township, Grant County, Wisconsin

Surveyor's Certificate

I, Bruce D. Bowden, Registered Wisconsin Land Surveyor - 1250, agent of Bowden Surveying, Ltd., do hereby certify that I have surveyed, described, mapped and monumented the property shown hereon in accordance with the instructions of Sam Schwer and that this map is a correct representation thereof to the best of my knowledge and belief.

Bruce D. Bowden
Bruce D. Bowden, R.L.S. - 1250
BRUCE D. BOWDEN
S-1250
DODGEVILLE
WIS.
Feb 4, 1999
Date

Note: Bearings are referenced to the North-South Quarter line of Section 21 which bears N 0°23'09" W according to the Grant County Coordinate System as defined by the Wisconsin Department of Transportation and determined by GPS observation.

Legend

- No.10(1 1/4" dia.) rebar - found
- ▲ harrow spike - found
- No.6(3/4" dia.) x 24" rebar - set
- 10" dia. wood corner post



Scale: 1 inch = 400 feet

If this stamp is not red colored and the surveyor's signature is not in blue ink, the map should be assumed to be a copy and may contain unauthorized alterations. The certificate shown hereon shall not apply to any copies.

Note: The purpose of this survey was to locate the above described lines for fencing purposes.

Job No. 96078A

Bowden Surveying, Ltd.
619 W. Merrimac Street
Dodgeville, WI 53533
Phone (608) 935-5513

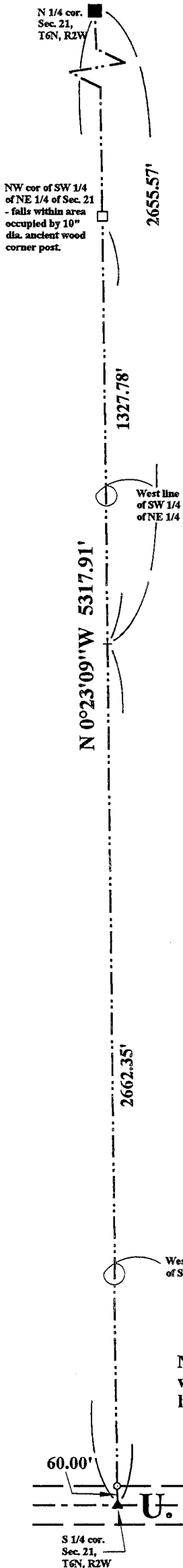

S 1/4 cor. Sec. 21, T6N, R2W