

Sec 14, Town 5 North, Range 6 West

PLAT OF SURVEY for GERALD SAVAGE

DESCRIPTION PROVIDED:
 Commencing at the Southwest corner of the N.E. 1/4 of the S.E. 1/4;
 thence North 26 2/3 rods;
 thence East 20 rods;
 thence South 26 2/3 rods;
 thence West 20 rods to the place of beginning, Section 15;
 All the above lands being in T 5 N, R 6 W of the 4th P.M., Grant County, Wisconsin.

SURVEYOR'S CERTIFICATE:
 I, Larry L. Austin, registered land surveyor, do hereby certify:
 That the above provided description and the Northeast corner of the Northwest 1/4 of the Southwest 1/4 of Section 14, Town 5 North, Range 6 West of the 4th P.M., Grant County, Wisconsin was surveyed, mapped and monumented by me or under my direct supervision.
 That this plat of survey was prepared under the direction of Gerald Savage.
 That to the best of my knowledge and belief, this plat is an accurate representation thereof.
 Dated this 23rd day of November, 1998.
Larry L. Austin
 Larry L. Austin S-1903

LEGEND

- NO. 8 x 30" REBAR SET WITH GRANT COUNTY ALUMINUM CAP
- NO. 6 x 24" REBAR SET WITH CAP
- EXISTING FENCE—SHOWN FOR REFERENCE ONLY (NOT ALL FENCES MAY BE SHOWN ON THIS SURVEY)
- () RECORDED AS

BEARINGS REFERENCED TO THE EAST LINE OF SECTION 15, WHICH IS ASSUMED TO BEAR N 00°09'25" W.

SCALE 1" = 300'

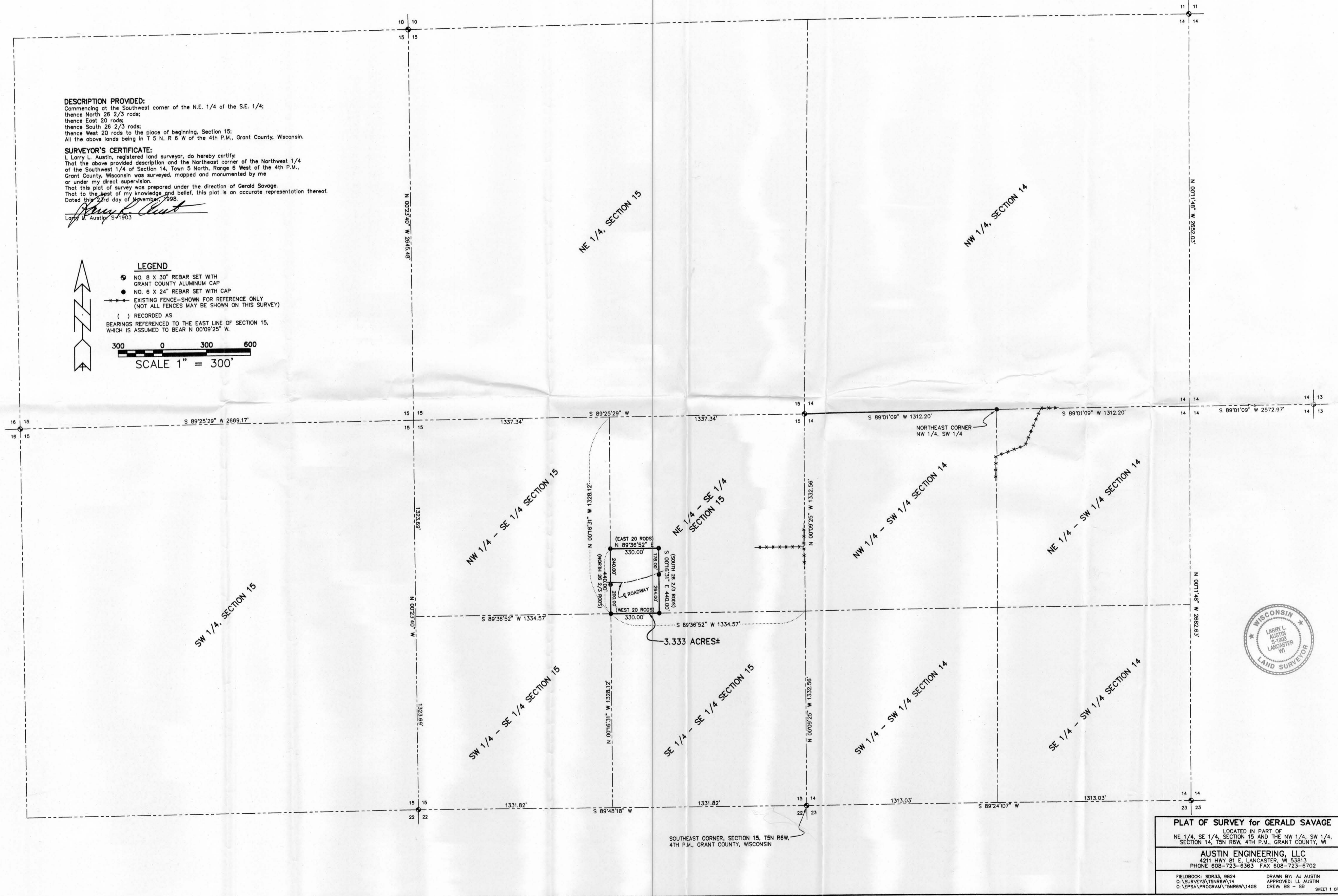

PLAT OF SURVEY for GERALD SAVAGE
 LOCATED IN PART OF
 NE 1/4, SE 1/4, SECTION 15 AND THE NW 1/4, SW 1/4,
 SECTION 14, T5N R6W, 4TH P.M., GRANT COUNTY, WI

AUSTIN ENGINEERING, LLC
 4211 HWY 58 E, LANCASTER, WI 53813
 PHONE 608-723-6363 FAX 608-723-6702

FIELDBOOK: SDR33, 9824 DRAWN BY: AJ AUSTIN
 C:\SURVEY\T5NR6W\14 APPROVED: LL AUSTIN
 C:\EPSA\PROGRAM\T5NR6W\1405 CREW: BS - SB SHEET 1 OF 1